Forecast
MONROE AND VICINITY — Partly cloudy with widely scattered showers and a little cooler. High today 84 to 88. Low tonight 62 to 68. High Friday 93, low 62.
(Map, other data page 8A)

Monroe Morning World

Without Freedom Of The Press There Is No Democracy

Vol. 36—No. 329 | Full AP, UPI, AP Wirephoto | Monroe, Louisiana, Saturday, Sept. 12, 1964 | Telephone FA 2-5161—3-0501 | Five Cents

Index
Classified 5-7B Financial 8A
Comics 6-7A Radio, TV 4B
Editorial 4A Sports 9-11A
For Women 1-2B Theatres 8B
2 Sections - - - 20 Pages

Cypriot Minister To Seek Moscow Political, War Aid

PRESIDENT JOHNSON talks with residents of hurricane-stricken Jacksonville Beach, Fla., Friday during his tour of the damaged area. With the President from left are Jacksonville Mayor Haydon Burns, President Johnson, Florida Gov. Farris Bryant, and Edward McDermott, director of the office of Emergency Planning in Washington. See story Page 5A. (AP Wirephoto)

Goldwater Attacks Raw Court Power

Illinois Speech Ends First Week Of Campaigning

OREGON, Ill. (UPI) — Sen. Barry M. Goldwater wound up his first week of all-out presidential campaigning Friday scoffing at political polls and attacking the "raw and naked power" of the Supreme Court.

The Republican presidential nominee, in a major speech in Chicago, said the Supreme Court failed to use judicial restraint in such cases as the school prayers and reapportionment decisions. He also compared "a power-wielding arm - twisting President" with dictators who exercised despotic might.

WEIGHS WORDS

"I weigh my words carefully when I say that—of all three branches of government — today's Supreme Court is the least faithful to the constitutional tradition of limited government, and to the principle of legitimacy in the use of power," Goldwater said.

The Arizonan was in a sunnier mood at the close of a day which marked the end of a weeklong, 4,300-mile campaign swing through the West and the Midlands. He attended an old-fashioned Midwest "corn boil" in this GOP-claimed "Goldwater country" of northwest Illinois and declared, "Our campaign has not only been launched — it has taken off!"

Goldwater told a crowd of 10,000 here that the polls which show him trailing President Johnson have been wrong from the start and he is looking for a "real big boo-boo in November."

"The reception we have been given, the interest that has been aroused, the election efforts that have been launched or newly galvanized, are better indicators of the mood of the nation than any small-sample poll taken by professional survey teams who very easily can lose touch with the feelings of private citizens," Goldwater said.

Goldwater charged that the Bobby Baker case is headed for "another coat of whitewash" because Senate Democrats have refused to shift the reopened investigation from the Senate Rules Committee.

The case, he said, has cast the "shadow of the President, leaning over the Senate, bringing every pressure to bear to stop an investigation."

In a jab at Sen. Hubert Humphrey, President Johnson's vice presidential running mate, Goldwater read from a list of proposals by the Americans for Democratic Action (ADA) to the Democratic National Convention. He challenged Humphrey, an ADA member, to say whether he agrees with the proposals.

The proposals, Goldwater said, backed abandonment of loyalty oaths, unilateral initiatives toward mutual disarmament, and recognition of Communist China. Goldwater said he and his running mate, Rep. William Miller, disagreed with each ADA proposal and he believes President Johnson does, too.

LEAVE COAL INFERNO
Burning Freighter's Crew All Safe On Rescue Ship

NEW YORK (AP) — The Coast Guard here said it received word that all hands who abandoned a burning freighter in the Atlantic had been taken safely aboard a rescue ship Friday night.

Coast Guard headquarters said a Coast Guard aircraft at the scene received a flash message from the rescue ship which said, "Crew all safe. Okay. Okay."

The stricken ship, the 572-foot American freighter Globe Explorer, was reported engulfed in flame at a position about 360 miles southeast of New York City. It was laden with 20,000 tons of coal.

"There was not further information on the number of men or what the name of the rescue ship was," the Coast Guard said. "The pilot of the rescue plane sent from Floyd Bennett Field in Brooklyn said only that he was messaged that all were safe aboard the rescue ship."

Earlier, a Coast Guard aircraft message to New York said the crewmen of the stricken vessel had taken to the water in life boats and an unidentified tanker was picking them up.

Lt. Cmdr. George Roy of Miami, Fla., a Coast Guard pilot out of Elizabeth City, N.C., flew his Lockheed Hercules turboprop aircraft over the burning ship at dusk.

As the sun went down, he said later by telephone, the flickering orange glow from the fire was visible 12 miles away. Flames leaped well above the ship's superstructure, he said.

"We could see clearly that the aft 100 feet of the ship was gutted and still burning intensely."

From the high-flying Hercules only two 26-foot lifeboats were visible. Other pilots flying lower spotted liferafts. The crewmen fired flares in rapid succession as the planes drew near.

Roy and his crew flew over the scene for about two hours dropping rescue flares at two-minute intervals.

The first Coast Guard aircraft to respond to the ship's SOS reported:

"Vessel burning severely. Two lifeboats over the side."

Seas in the area of the stricken ship were reported calm.

There was no indication in the distress call as to where the fire had broken out, or its cause.

The freighter was the 13,790-ton Globe Explorer, out of New York. A ship that size normally carries a crew of about 30.

The call for help came at about 4 p.m.

The Coast Guard dispatched amphibious planes from Floyd Bennett Field in Brooklyn and from Elizabeth City, N.C. The Air Force sent a C-130 flying boxcar from Langley, Va., Air Force Base. In addition, an amphibious plane was dispatched from Bermuda.

Four ships within 100 miles of the burning vessel were ordered to change course and go to her assistance. One was a sister-ship of the Globe Explorer, the Globe Carrier, also out of New York. Both are managed by the Maritime Overseas Corp., although they are owned separately.

Greeks Ban Turks' Help To Islanders

NICOSIA, Cyprus (UPI) — A Greek Cypriot minister carrying a personal message from President Makarios to Premier Nikita S. Khrushchev flew to Moscow Friday to seek Soviet military and political aid in the seething Cyprus crisis.

The mission was entrusted to Commerce Minister Andreas Araouzos who said he was optimistic on the outcome of negotiations.

(A Moscow dispatch reported his arrival at Moscow's International Airport.)

NEW WARNINGS

Interior Minister Polycarpos Georghadjis voiced new warnings to Turkey. He said if Turkey went ahead with promises to bring in food supplies for Turkish Cypriots "we'll regard it as a type of invasion."

Turkish Premier Ismet Inonu was reported to have promised to land food supplies on the coast Tuesday for Turkish Cypriots in Kokkina. The village on the northwest coast has been blockaded by Greek Cypriot forces for some time.

Inonu was said to have warned that Turkey will invoke its treaty rights of military intervention if the Greek Cypriots tried to interfere.

Georghadjis insisted such landings were not permitted by the Greek Cypriot government. But he added, "If Turkey wants to send food in by normal means, paying normal customs duties, she is more than welcome."

He noted, however, that Turkey has refused to pay any duties on relief supplies for the Turkish Cypriots.

Before leaving for Moscow, Araouzos said his talks would cover "all aspects of the problem, including Russian military and political aid to Cyprus."

The Soviet Union had offered to aid Cyprus after Makarios appealed for assistance. The Kremlin has announced support of the Makarios government and a willingness to start aid talks, although the Soviet would remain neutral in the event of war between Greece and Turkey.

McKEITHEN ON SIDELINE
Fiery Meeting Expected Today

BATON ROUGE (AP) — Gov. John McKeithen put himself on the sidelines Friday, and pro-Johnson forces claimed enough votes in the Democratic State Central Committee to assure 10 loyalist presidential electors.

Two anti-Johnson factions meet here in advance of the 11 a.m. session of the committee today. Across town, Louisiana Young Democrats held a rally with pro-Johnson leaders the main speakers.

J. Marshall Brown, New Orleans, said pro-Johnson strategy today will be to short circuit speechmaking and any attempt to discredit the Johnson-Humphrey ticket.

Brown, Democratic national committeeman, is head of the Johnson-Humphrey campaign in Louisiana, along with Mrs. Earl K. Long, Democratic national committeewoman.

VOTE, GO HOME

Brown and Mrs. Long were the main speakers at the Young Democrats meeting.

Brown, a close associate of Gov. McKeithen, said, "we are going to meet tomorrow to elect 10 presidential electors, then go home. We have 63 votes, and we can adjourn any time we want."

Committeeman Phil St. Amant, Baton Rouge, said he invited 53 members of the committee to his meeting of conservatives seeking to sever relations with the national party.

He said this number would provide a majority of the 105-member committee, and "I picked the ones who have voted with us (conservatives) in the past."

He said he was not invited to a meeting in the same hotel called by Mayor Jack Howard of Monroe, who favors a "Democrats for Goldwater" move.

Howard also is a close friend of McKeithen.

The governor told his news conference, "I think the committee should do whatever it thinks best."

Party leaders, such as national committeeman Brown, a McKeithen leader, said they were confident the electors would be named for the Johnson-Humphrey slate.

The governor said he had read about a shooting episode here, now under investigation by the district attorney, involving St. Amant.

"We have some people who are awfully quick," McKeithen commented. He said he also had read St. Amant would make a speech at the Central Committee meeting about the shooting. "I don't know whether he will bring his pistol or not," McKeithen said, grinning.

As for Louisiana, McKeithen said, when asked whether the party would follow the lead of Mississippi Democrats, "we do not follow anybody's lead."

He said his close friend, Monroe Mayor Howard, who favors Goldwater, believes nothing should be done on the ballot to interfere with a clear voice for the people.

"That's all the Goldwater people want," he added.

Ethel Steers Rising Winds To New Goal

MIAMI (UPI) — Hurricane Ethel turned its 95 mile an hour winds away from the twice-battered Florida coast Friday night and aimed its fury at the resort island of Bermuda.

While President Johnson inspected damage wrought by Hurricane Dora — assessed at $200 million—Ethel veered toward the north-northwest on a path the Miami Weather Bureau said would bring hurricane force winds to the island about midday today.

HEADS NORTH

At 11 p.m. EST, the weather bureau said Ethel had taken a more northerly course and urged Bermudans to take precautions against hurricane force winds and very heavy surf immediately.

The season's third hurricane was located less than 200 miles south-southeast of Bermuda near latitude 30. 0 north, longitude 66.5 west and was moving toward the north-northeast at 20 m.p.h.

Forecasters said Ethel would "pass near or just to the west of Bermuda around noon or early afternoon today.

"Precautions should be started immediately in Bermuda against hurricane force winds, very heavy surf and heavy rains," forecasters warned.

"Gales may reach Bermuda before midnight (Friday night) with heavy gales beginning Saturday morning, accompanied by very heavy surf."

The change in course of the season's third hurricane was welcomed by residents of Florida's Atlantic coast, where the rubbish of the two hurricanes to hit Florida within a two-week span lined streets of every seashore city and community from Miami to Savannah, Ga. In Miami, for example, officials estimated it will be another six weeks before all the trash from the Hurricane Cleo is collected.

Jes' Ramblin'

Reminder

Principal Donald R. Mack is reminding everyone he sees of the open house Sunday at Riser School near West Monroe.

Riser, a million-dollar eye-catcher on Price Drive, is the newest school in the Ouachita Parish system.

It's well worth seeing, whether or not you have children attending. Everyone's invited and refreshments will be served. Hours are from 2 to 5 p.m.

Recuperating

Friends report that Monroe Freeman of Wallace Dean Road, West Monroe, is showing good improvement.

He's in Glenwood Hospital, where he underwent recent surgery for removal of a kidney.

Unions, Ford Open Dealing Toward Pact

DETROIT (AP) — Showdown bargaining between the Ford Motor Co., and the United Auto Workers Union began Friday amid indications that an agreement might be reached within a week.

Armed with a Chrysler agreement estimated to be worth 54 cents an hour for each of 74,000 workers over the next three years, UAW President Walter Reuther asked Ford to match the settlement or better it.

HOPES FOR SPEED

"I am hopeful we can get an agreement as quickly as possible and avoid crisis bargaining against a strike deadline," Reuther told newsmen after a two-hour morning session.

The agreement with Chrysler was announced Wednesday just 55 minutes before a scheduled walkout of about 74,000 UAW members.

Reuther said the question of setting a similar deadline at Ford will depend on how fast the negotiations move.

As they entered the bargaining room, Malcolm Denise, Ford vice president-labor relations, said that the UAW wanted not only a cake "but also the frosting and candles with it" in the Chrysler settlement.

Denise said he wasn't sure the UAW would get any more from Ford. He expressed hope the negotiations might wind up in less than a week.

Traditionally, the first contract settlement in auto labor negotiations sets the pattern for the rest of the industry. But the UAW has insisted that working conditions must be improved at Ford and at General Motors, the other two members of the automotive big three, before a contract will be signed.

From Chrysler, the union got an increase in relief time for some workers from 24 minutes a day to 36. This provision applies only to jobs where "the machine controls the man," estimated by Chrysler to include about 20,000 workers.

Denise said there was "a lot of talk today about working conditions, with relief time a part of it."

CAMBODIA CHARGED
Rumors Of Coup Boiling In Saigon

SAIGON, South Viet Nam (AP) — Coup talk boiled up Friday night in Saigon and, as if in answer, unusual numbers of government troops and armored cars showed up on the streets. The atmosphere tensed.

Widely circulated reports, none confirmed, dealt with a supposed impending effort to unseat Maj. Gen. Nguyen Khanh's U.S. backed government or some other political upheaval of unspecified nature.

Saigon is a city of rumors and its gossip often can be quickly discounted, but there was a general official impression that there may be serious trouble over the weekend. Sunday was mentioned as a likely day.

SUPPORTS CONGO

By coincidence, the talk arose as South Viet Nam formally charged that neighboring Cambodia is fighting Vietnamese border forces in open support of the Communist Viet Cong.

The Foreign Ministry accused Cambodian troops of making four attacks since July 19 to help the Red guerrillas and announced four Vietnamese were killed. Cambodia was warned that Viet Nam holds it responsible "for the grave consequences that may follow."

Coupled with that were these developments elsewhere:

— Though it has repeatedly complained to the U.N. Security Council about the American-backed Vietnamese forces on Cambodian border communities, Prince Norodom Sihanouk's government rejected the recommendation of a council mission that an observer group be sent to guard against such incursions.

— In Phnom Penh, the Cambodian high command said the United States and South Viet Nam are reinforcing their units in a Mekong River area that was the scene of frontier incidents Sept. 5. Heavy armament of nearly 1,000 men posted there was reported to include 105mm and 155 mm guns. The area is one over which U.S. Air Force F102 Delta Daggers patrolled uneventfully during a strike by Vietnamese ground forces Thursday against Viet Cong units three miles from the border.

— From Peking, the chairman of Red China's Parliament, Marshal Chu Teh, cabled an expression of support to Phnom Penh, condemning "U.S. imperialism and the South Vietnamese puppet troops for the monstrous crimes they have recently committed against the Cambodian people."

In little more than nine months, coups have overthrown the governments of President Ngo Dinh Diem and Maj. Gen. Duong Van Minh, and Khanh has had a close call.

City, Parish Schools Gain 933 Students

New enrollment figures, released Friday, show total registration in Ouachita Parish and City of Monroe schools as 26,966 — 933 more students than signed up on the first day of operation last week.

Ouachita Parish Supt. Milton C. Hall set the total of the system's students at 16,740, including 12,243 white pupils, 4,497 Negro — an increase of 327.

The latest enrollment report from city schools shows 10,226 pupils attending — 5,334 white, 4,892 Negro — an increase of 606, with additional registration among Negroes expected to be forthcoming.

Parish schools opened Aug. 31 with an initial enrollment of 16,413, but by the third day had swept past earlier predictions for a total of approximately 16,500. The city schools opened Sept. 3 and enrolled 9,620 students, after estimates that registration would peak in the range of 11,000.

Next official enrollment reports are scheduled for the end of the month in both systems.

HILLBILLY ARTIST
W. Indian's Master Ventures Into City

KANSAS CITY (AP) — Woodcarver Junior Cobb of Three Brothers, Ark., arrived here by air Friday with his traveling companion, W. Indian, a 4-year-old, 5-foot-tall wood carving, strapped to the seat beside him.

Junior, an illiterate mountaineer, is on one of his infrequent trips out of the Ozarks to attend a crafts demonstration at the Kansas City Museum today. The farthest he has been from Three Brothers, he says, was Tulsa, Okla.

"I ain't from Three Brothers, but hits the nearest place," explained the 23-year-old artist as he fingered a well-notched slingshot in his hip pocket.

W. Indian, Junior said, was the largest of his works, and he had paid full fare for him on the plane, even if he was only four years old. Junior doesn't trust baggage handlers, so the 75-pound wood carving was strapped into the seat by an amused airline hostess when they boarded the plane at Joplin, Mo.

Junior says he has carved a mate for W. Indian. "She hasn't got no name, I don't reakon; just maybe Mrs. W. Indian."

He said he didn't know how much time he had put in carving W. Indian. "Off an' on," was the way he put it.

What technique does he use?

"A hatchet mostly," Junior said, his face wreathed in a boyish grin beneath uncut hair. "I wore out one pocketknife, too."

His art is self taught, and he sees no need for schooling. His sensitivity to those around him is all he needs to create his carvings:

"I carve 'em the way they do. A woman still churns butter. I carve it that way and call it after her. A man hunts coon. I carve him that way and call it him. Been doin' it six years. Started when I was six."

That the arithmetic didn't add up didn't bother him.

Junior, who is married, has two daughters and two hounds.

Area Showers Possible Today

Partly cloudy skies with cooler temperatures and widely scattered showers appear to be in store for the Twin Cities and the surrounding area today.

Clear to partly cloudy skies prevailed throughout Northeast Louisiana Friday. FAA at Selman Field reported no rainfall whatsoever. The mercury hit a peak of 93 Friday afternoon after an early morning low of 62.

The forecast calls for increasingly cooler temperatures with today's high expected to be 84 to 88, and the low in the 62 to 68 range.

Winds will be northerly at 12 to 22 miles per hour.

286 Register To Vote Nov. 3

Since registration books opened Aug. 31 for the Nov. 3 general election, 286 persons have registered to vote, Mrs. Mae Lucky, Ouachita Parish registrar of voters, said Friday.

The registrar said that on Aug. 31, the first day the books were open, 71 persons registered between 8 a.m. and 5 p.m. She said that 215 people signed up the last two weeks which is an average of 24 persons a day.

Mrs. Lucky said the books will close Oct. 2. State law requires that the books be closed 30 days prior to the general election.

Indians, USSR Ink Agreement

MOSCOW (UPI)—India and the Soviet Union signed a new military agreement here Friday. Shortly afterward visiting Indian President Sarvepalli Radhakrishnan praised Premier Nikita S. Khrushchev as "a friend of all human beings."

Indian embassy officials announced the new military accord was signed just two hours before Radhakrishnan arrived for a five-day state visit.

RUSSIANS SHOCKED
Top Atomic Expert Leaves Soviet Bloc

GENEVA (AP) — East German Prof. Heinz Barwich, for many years a top director of the Soviet bloc's nuclear program, has defected to the United States via the U.N.-sponsored atoms for peace conference in Geneva.

Soviet sources said Friday they were shocked by the flight of the jovial, outspoken scientist.

Western sources considered him the greatest prize the West has won in the two decades of nuclear intrigue which have seen such men as Klaus Fuchs and Italy's Dr. Bruno Pontecorvo flee to the Communists.

Announcing his arrival in the United States for political asylum, the State Department in Washington declined to speculate on what he might have to tell or to give any details of the escape.

Barwich, 53, left the Hotel President, one of Geneva's finest, on Wednesday when the conference on peaceful uses of atomic energy ended. He had with him an East German colleague, Prof. Max Steenbeck, who has not been heard from since.

Whether Steenbeck would turn up later somewhere in the West was an unanswered question in the drama of international scientific intrigue.

Barwich had been taken to the Soviet Union from Germany in 1945 by the victorious Red army. There he rose, by 1955, to become deputy director of the Nuclear Research Institute at Dubna, east of Moscow on the Volga River.

He transferred to East Germany's Central Institute of Nuclear Research when that establishment opened at Rossendorf in 1957. There Barwich's deputy was the atomic spy Fmzai.

Barwich's career indicates that he concentrated on nonmilitary uses of atomic energy.

Reached by telephone in Dresden, East Germany's chief nuclear scientist, Prof. Baron Manfred von Ardenne, called Barwich's defection "extremely deplorable."

TODAY
For Sunday Ads
Call FA 2-5161
8 a.m. to 12 Noon
The Want Ad Number

IF it's worth selling, buying, renting, trading, hiring, it's worth a NEWS - STAR - WORLD "Result" Want Ad.

News-Star—World Want Ads reach a tremendous daily audience in the Monroe - West Monroe area, and throughout North Louisiana.
Ask about our low 7-day rates with cancellation privileges.

PROGRESS LIMITED

NFO, Governor Confer 6 Hours

MADISON, Wis. (AP) — National Farmers Organization President Oren Lee Staley and Wisconsin Gov. John W. Reynolds tried for nearly six hours Friday to reach agreement on a new set of terms for keeping the peace on stormy NFO picket lines in the state. They failed.

And Reynolds said that livestock yards which had closed at his request after the two deaths "presumably" would be open for business Monday.

Wisconsin is one of 23 states where the NFO is in its fourth week of attempting to keep cattle and hogs from market in an effort to increase prices paid producers. The action has had little effect to date in large markets.

While the meeting was in progress, NFO members gathered at the Dane County fair grounds, several miles from Capitol Square, and by late Friday afternoon numbered more than 4,000. The gathering began at the airport when Staley arrived from Corning, Iowa, and moved to the fair grounds at his request. Downtown, several hundred persons, many wearing buttons of the anti-NFL Wisconsin Council of Agriculture, awaited in the square.

More than 100 police officers and sheriff's deputies were on duty in the areas, but no incidents were reported.

Emerging from the meeting, Staley, Reynolds and State Atty.-Gen. George Thompson distributed a joint statement that said only that the participants "recognized" that farmers have the right to withhold livestock from the market to boost prices, the right to sell livestock if they do not choose to participate in a withholding action, and the right to "lawfully demonstrate."

In response to questions, Reynolds said he believed some progress had been made in the meeting but that further conferences with local sheriffs and prosecutors would develop specific rules for maintaining peace at livestock marketing stations.

"I think I made it perfectly clear that we're going to have law and order and the NFO has agreed to that point of view," the governor said.

Staley said his organization "never has advocated nor condoned violence" and added that the current disorders are what he termed individual actions.

Catahoula Okra 'Really Runner'

JONESVILLE (Special) — There are many varieties of okra. But, a variety known as the "running okra" grown by Mrs. R. R. Carson of Lismore this year proved to be a real "runner."

One pod measured 14 inches long and had a circumference of three inches. The okra, which grows on a vine, hangs down and is larger on the bottom end than the top.

Bastrop Zoning Hearing Held

BASTROP (Special) — About 50 persons attended a hearing here Thursday night on a tentative zoning ordinance and map presented by George Parsons, city planner for the Bastrop Municipal Planning Commission.

Parsons said the Planning Commission would make appropriate revisions, then present the map and ordinance to the City Council for adoption.

Baptist Home Here Adds New Staff Member

A former chief social worker at the Alabama Baptist Children's Home in Troy has joined the staff of the Louisiana Baptist Children's Home in Monroe as a caseworker.

She is Mrs. Irene Long Curtis, a graduate of Judson College in Marion, Alabama, who has done graduate work in Schools of Social Work at Tulane University and Louisiana State University.

Superintendent Wade B. East said that the addition of Mrs. Curtis to the staff of the child care agency is another stop toward seeking to adequately meet the needs of boys and girls entrusted to the Home.

Mrs. Curtis is a former president of the Louisiana Federation of Baptist Business Women's Circles and served for several years as Executive Secretary of the Woman's Missionary Union of the Illinois Batist Convention. She comes to her new position from an assignment as national director of the youth department of the Woman's Christian Temperance Union in Evanston, Illinois.

Fall Mums
doz. $10.
Mary's Flower Shop
318 N. 2nd FA 3-3494

REV. M. E. GORMAN

will hold a revival beginning Tues., Sept. 15 at the FIRST ASSEMBLY OF GOD CHURCH located at the corner of Crosley and Cypress Sts. in West Monroe. Being an outstanding youth evangelist he has traveled from coast to coast ministering. His pungent Bible ministry presents a challenge.

Pastor F. D. Wall invites the entire public to attend services.

EACH NIGHT 7:00 PM

If you have a question you want answered, write or call "Mr. Editor, Tell Me, Please" at the Morning World and News-Star. We'll be glad to get the information and pass it on to you each Saturday in this column.

• • •

How many federal tax examiners do we have in Louisiana and what is the percentage of collections of returns being investigated?

The New Orleans office of the Internal Revenue Service informs us that there are 119 examining agents and 41 office auditors in Louisiana. The district director said permanent employee strength in the district numbers 601 and that additional temporary help is hired at filing time.

A percentage of collections was not given but here are some figures on federal tax collection in Louisiana you might find interesting:

In the past fiscal year, 41,638 returns were examined. Additional tax collections and penalties resulting from these examinations amounted to $27,886,466.

Total Louisiana tax collections during fiscal year 1964 were $846,288,968. This amount represents an increase of $25.5 million dollars of the previous year. The number of returns filed in the New Orleans district for calendar year 1963 was 1,371,496. This is an increase of 43,815 over the previous year.

The revenue service added that in addition to the personnel listed above, there are four engineer revenue agents in the state who examine returns involving oil royalties, depletion, etc.

There are also 11 internal revenue agent reviewers who are stationed in New Orleans and who review the cases completed by the 119 agents and the 41 office auditors.

• • •

Is it against the law or just custom not to plant trees along the property line in town? I have heard they should be planted 10 feet back from the property line.

In the City of Monroe, there is no regulation about planting trees, or shrubs, along property lines. Apparently, the regulations about planting trees, shrubs, or any other plants which may hinder the view of motorists at intersections, has been misinterpreted to include all "property lines." This regulation provides for plantings on neutral grounds and places where vision is obstructed.

• • •

Is it lawful for a man to post "no trespassing" signs on his land without fencing it to keep hunters off, or does he have to have the land fenced also?

Posted property must be marked so that it is in plain view of all persons entering the land from any direction. Signs with lettering four inches high are often used. The posting of land varies in the different parishes, but generally speaking, sufficient marking of the land with posted, or no trespassing, signs is sufficient.

Several years ago the Ouachita Parish Police Jury passed a resolution making the posting of signs sufficient, but other parishes may or may not have taken similar steps.

• • •

Please give in your column the best way to go about writing a will. There are several people who would like to know more about how to go about it.

The writing of a will should be done with the assistance of an attorney. In leaving a will, especially where there is property involved, legal advice is necessary. There are too many facets of property succession not to have an attorney handle this matter.

• • •

Is there a beauty shop in Monroe that will style long hair? My hair is 32 inches long.

A local beauty shop owner answered that any competent and experienced hairdresser would be willing to work with such long hair but probably not be able to set it in a very fashionable style. The possibilities as to what can be done with such long hair are very limited, she explained, so that there are only certain ways in which it can be styled.

• • •

Who played the leading role in the television series "Jim Bowie"?

Scott Forbes was the main actor in this show.

• • •

Why wasn't a provision included in the West Monroe Chamber of Commerce street program for a left turn south off the Interstate 20 bridge in West Monroe?

Chamber manager Eugene Smith said that after a check with the State Highway Department, it was decided not to include this item in the current street improvement program. Highway department officials reported that the situation at this particular point did not allow enough room for a "Y" for a left turn and "slow-down" ramp.

A study is currently underway on the feasibility of constructing a left turn lane here, although highway officials feel that the situation will be somewhat alleviated with the opening of the Stella Street interchange.

• • •

Has President Lyndon Johnson ever been defeated in a political campaign? How about his running mate, vice presidential candidate Sen. Hubert Humphrey?

President Johnson lost in his first bid for election to the U. S. Senate in 1941. He was defeated by former Texas governor W. Lee O'Daniel when he tried for the seat vacated by the death of Sen. Morris Sheppard.

Sen. Humphrey was defeated when he ran for mayor of Minneapolis in 1943. The incumbent Marvin Kline was the winner. This was Humphrey's first political campaign.

• • •

How long was a year, as related to our present calendar year, in the period before the birth of Christ?

A specific date would have to be given to determine how long that year was. Calendars have been changed and rearranged and recalculated many times. The Roman republican calendar, for instance, extant about 70 B. C., was on 355 days long. Numa Pompilius, second king of Rome (716-673 B. C.) is believed to have been originator of a calendar with only 10 months. Back in the earlier days, time records were even less sophisticated than the Julian and Gregorian calendars by which time is now generally computed. The Julian calendar dates back to 46 B. C. and is the basis of the present civil calendar. The Gregorian calendar was started Oct. 15, 1582.

• • •

How many college students are there in Louisiana?

In a recent speech here, President George T. Walker of Northeast Louisiana State College quoted a higher education study by the Public Affair Research Council stating that in the fall of 1963 there were 53,827 college students in the state.

• • •

How many calories are there in an eight-ounce pot pie?

Mrs. Audrey Dawson, Ouachita Parish home denonstration agent, said that the number of calories in a pot pie would depend on the type and amount of ingredients used. Generally speaking, she said, the more pastry contained in the pie, the greater the number of calories.

• • •

My child, a first grade student at Sherrouse Elementary School in Monroe, was taken to a church near the school at the beginning of the term this year for some sort of program. Does the school board have a policy permitting students to go to church services during the school day?

The church involved (College Place Baptist) and Supt. of Schools Van Odom were contacted. It was determined that the program involved at the church was a music program and not a religious program. Odom said that it is "not the policy of the school board to give release time for religious training." He added, however, that since this was not a religious program, even though it was held in a church building, a distinction was made in this case. The program, Odom said, coincided with the music program of the school, the children were allowed to go.

Odom and a spokesman at the church said attendance was voluntary.

ADM. HAROLD PAGE Smith, NATO's supreme allied commander in the Atlantic, said Friday in Norfolk, Va., that only the President of the United States should have the power and responsibility to order employment of a nuclear weapon. (AP Wirephoto)

PROMISE TO PLAY FAIR

Party Chairmen Squabble But Peace Finally Reigns

WASHINGTON (AP) — The national chairmen of the two major political parties signed the traditional fair campaign pledge Friday. They got into a hot argument over tactics in the presidential race but finally agreed that rule-breaking in lesser races poses the real problem.

Peace reigned as Democratic Chairman John Bailey and Republican Chairman Dean Burch read prepared statements and signed the pledge drafted by the Fair Campaign Practices Committee.

Then the news conference heated up when Burch accused the Democrats of committing a "foul" with a television spot announcement. He objected to a scene of a girl picking daisies, with a voice countdown in the background, then a picture of a nuclear blast followed by a plea for the election of President Johnson.

"The only innuendo that can be drawn is that President Johnson is a careful man and that Sen. Goldwater might somehow cause some sort of atomic conflict," Burch told reporters.

Burch said this is a libel against the Republican presidential nominee and is an unfair appeal to the basic emotion of the survival instinct.

Bailey replied: "The complaint is that we're trying to scare people with the image of Barry Goldwater. Any image of Mr. Goldwater has been created by himself."

He would be happy, Bailey said, to have the Fair Campaign Practices Committee check all the Democratic television campaign spot announcements.

The committee's chairman, Charles P. Taft, interposed:

"I don't see our group as a necessary element in a complaint of this kind. The major candidates can always get publicity on a complaint. Our work is more concerned with some little-known congressional candidate."

He went on to say that most of the top candidates play by the rules. But on the lower levels, Taft said, the rules often are ignored, particularly by groups not controlled by any candidate.

Both Bailey and Burch agreed.

"The problem here is that some of our people become a little too enthusiastic. This often happens on the local level," Bailey said.

The committee is a voluntary, nonpartisan, nonprofit organization supported by private contributions. It checks on campaign tactics and tries to encourage voter alertness to smear methods. It also tries to persuade candidates to stay within a code the committee has drafted.

In the exchange, Burch needled Bailey by saying Johnson apparently is reluctant to debate Goldwater on television.

"If the Democrat party is genuinely interested in a rational appeal to the voters, why don't they accept one of the offers for a debate between the two candidates before a national television audience?"

Burch said the idea was pushed by the Democrats in 1960 when there were three debates on television between Republican Richard M. Nixon and Democcrat John F. Kennedy.

Bailey replied that neither of these men was president then. He said the fact that one of the candidates is president this time creates problems which must be studied, but Bailey did not rule out the possibility of a Johnson-Goldwater debate.

Ruston Masonic Meet Scheduled

The 3rd District Lodge of Master Masons will meet with Ruston Lodge No. 106 in Ruston Sunday, at 2:15 p.m.

Clyde E. Fant, mayor of the City of Shreveport will be the principal speaker. All Master Masons are invited.

TOO SCARED TO CROW

DAYTON, Ohio (AP) — Ray McKinney and his family drove from their McKee, Ky. farm in the family truck to visit relatives here.

When they arrived, they found Whitey, their 6-year-old rooster, clinging with feathers ruffled to the truck's undercarriage.

"We didn't hear a crow out of him," McKinney said after the 280-mile drive.

REWARD!
$5,000.00
FOR 1804 SILVER DOLLAR
WE BUY SELL & TRADE OLD COINS & GOLD COINS.
We Pay Top Prices
WAR NICKELS WANTED 1942 THROUGH 1945
See Us At
Monroe Coin Show
Sat. & Sun. Sept. 12 & 13
Virginia Hotel
Monroe, Louisiana
Moldaner Coin Service
P. S. IF YOU CANNOT MAKE THE SHOW WRITE:
Moldaner Coin Serv. P. O. Box 9060 Metairie, La.
McGee Coin Serv. P. O. Box 19463 New Orleans, La.

WHAT IS IN A NAME? WITH THE NAME
RADIOEAR
for better hearing...
It means tonal quality, more clarity of speech and sounds, which is a product of 36 years at research and ideals of quality—a long-range "on-the-spot" service program and DISTRIBUTORS with a sincere desire and ability to render a genuine service to the hard of hearing.
Batteries, Cords, Repairs for ALL MAKES.
Mr. & Mrs. H. M. DONALD
515 OUACHITA BANK BLDG.
MONROE, LA. FA 5-8437

the Palace

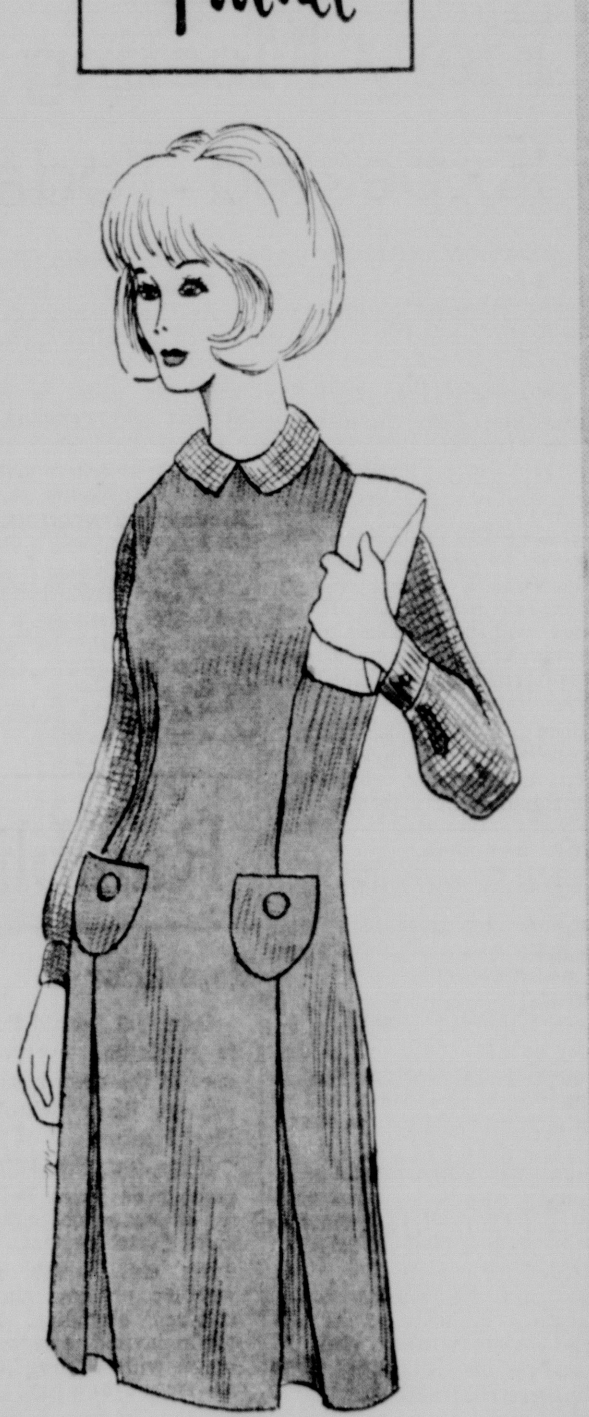

corduroy . . . always ready to go places

• petite juniors 3 to 11

For a dress you'll wear and wear, yet give little care, choose this pinwale corduroy jumper with zip back, two pockets . . . plus an Arnel checked blouse with long sleeves, peter pan collar, in red, green, taupe or blue,

7.99

The Palace, Monroe, Louisiana
Please send me the following, add 2% state tax plus 50c for postage, handling:

Quantity	Item	Color	Size	Price

Name
Address
City State
☐ Cash ☐ Charge ☐ C.O.D.

MISS PALACE SHOP
BALCONY • STREET FLOOR

ALWAYS PRACTICAL
"BASIC JERSEY"

Nearly half a century of courteous, friendly service!

ALWAYS YOUR MOST PRACTICAL DRESS IN YOUR WARDROBE
IT'S 100% WORSTED WOOL AND IS FULL LINED
GREEN . . . BLACK . . . RED
SIZES 10-20
and only 19.98
SILVERSTEIN'S
342 DeSIARD ST.
Lambda Sigma Chi Style Show tickets $1.00 from Silverstein's or from sorority members.

Soybean Group Sets Election

JONESVILLE (Special) — Election of officers of the Louisiana Soybean Festival, Inc., and evaluation of the recent soybean festival will be held Monday at 7:30 p.m. it was announced by Mrs. Marilou Oxley, secretary of the organization.

The meeting will be held in the Jonesville town hall.

MOVING?
Call
Faulk-Collier
502 North 2nd
FA 3-2254
• Visual Estimates
• Preplanned Moves
• Prompt Service
• Skilled Personnel
Agents for:
ALLIED
1

Make sure you get the most for your money when you buy a dishwasher!!!
COMPARE KITCHENAID!
KitchenAid gives you a full measure of quality and performance for your dishwasher investment. Compare these quality KitchenAid features before you decide: ▪ powerful KitchenAid Big Blue Wash Arm ▪ safe, gentle circulating hot air drying ▪ stainless steel filters ▪ durable, double-coated porcelain wash tank ▪ best service record of any dishwasher ▪ careful, quality construction. ▪ Get the dishwasher backed by over 70 years' experience building dishwashing equipment for hospitals, fine hotels and restaurants . . . KitchenAid.
COMPARE AND YOU'LL BUY THE BEST—
KitchenAid!
SEE IT TODAY AT . . .
SUN LIGHTING
FIXTURES COMPANY
802 N. 3rd MONROE

Pro-Johnsons Meet Trouble In Georgia

ATLANTA (AP) — Georgia primaries in which pro-Johnson Democrats encountered serious trouble confirmed Democratic fears of a difficult fight in the presidential election.

But the Wednesday primary results produced no great surprises for Gov. Carl E. Sanders, solidly backing President Johnson and the national party.

Sanders was not impressed with the size of the Republican primary vote, although he conceded this did not reflect what might come in November.

The voting was considered strong anti-Johnson by another political figure, James H. Gray of Albany, former state Democratic chairman who now is supporting Republican presidential nominee Barry Goldwater.

"I think the elections show very definitely that conservatism, whether of the Goldwater type or not, is very strong," Gray said.

A Ku Klux Klan leader narrowly missed unseating state Sen. Frank Coggin. Calvin Craig, a Klan dragon, polled 2,916 votes to Coggin's 3,618 in what was viewed as mainly anti-civil rights reaction.

The biggest surprise was the opposition vote encountered by freshman Rep. Charles L. Weltner in Atlanta's 5th congressional district. Weltner said that when he voted for the Civil Rights Bill he had anticipated "substantial reaction against it."

Weltner had 36,786 votes to 23,483 for attorney Wyman C. Lowe, who in five unsuccessful races never had a significant vote before.

In two south Georgia districts where Reps. J. L. Pilcher and E. L. Forrester are retiring, the anti-Johnson feeling was dominant in the campaign. Many candidates endorsed Goldwater. Most were so anti-Johnson it almost got to be no issue.

In Atlanta, the so-called white backlash against civil rights failed to provide segregationist Judge Durwood T. Pye of superior court with another term without a runoff. Pye, who gave maximum sentences to integration demonstrators, led the three - man race but is in a runoff against Paul Webb Jr. who was endorsed by some Negro leaders.

Webb presumably will get the votes of the third man, Donald Hollowell, a Negro attorney. The Webb and Hollowell vote in the first primary exceeded Pye's total.

In an upset, a Negro, Horace Ward, defeated incumbent Oby T. Brewer for the nomination for a state senate seat.

Little Theatre Offering Five Memberships

The Monroe Little Theatre is offering five types of memberships during the pre - season membership drive, according to Lonny Fraze, executive director.

Patron memberships are $30 and include two admissions to each play; adult sustaining tickets, $7.50, allow one ticket for each production; regular adult, $2.50, plus $1.50 for each play and $2.50 for musicals; student sustaining, $5, one ticket for each performance; and regular student, $1 and $1 for each play, $1.50 for musicals.

Included on this season's program are "Who Was That Lady I Saw You With,?" "Sunday in New York," "Ten Little Indians," "The Sound of Music" and "Mary, Mary" which is subject to release.

For additional information or memberships, write Box 868, Monroe, or contact Mrs. O. A. Easterling at 322-8482.

Real Estate Transfers

The following real estate transfers are on record in the office of the Ouachita Parish clerk of court:

Paul E. Roye sold to Martha Pamela Roye Le Doux all his interest in a tract in the southeast quarter of the northwest quarter of section 31, township 18 north, range 3 east, for $1,000 cash.

R. J. Phillips sold to Robert Calton Fuller lot in the southwest quarter of the southwest quarter of section 4, township 17 north, range 3 east, for $6,500.

MRK Corp. sold to J. Dwight Hull Jr., lot 2 of a plat of the subdivision of a portion of the west half of the northwest quarter of section 20, township 18 north, range 5 east, for $1,550.

Peoples Homestead and Savings Association sold to Bascom Earl Allbritton et ux the east half of the south half of lot A-30 of the G. B. Haynes Second Cheniere Subdivision in sections 9 and 16, township 17 north, range 3 east, for $9,500.

M. L. Silman sold to Carl Ray Shelley lot in lot 13 of G. B. Haynes Cheniere Subdivision, containing one acre, for $16,900.

Raymond O. Mizell et ux sold to Mrs. Kathaleene Mizell Krauth a tract in the northeast quarter of the northwest quarter of section 25, township 18 north, range 2 east, for $800.

Joe Bob Zuber sold to P. G. Zuber & Sons Bldg. Construction, Inc., lot in section 12, township 18 north, range 3 east, for $1,500.

Willis W. and Leo O. Montgomery sold to J. Earl Mathus the west half of lot 4 of the subdivision of a portion of block 9 of the Breard Place, unit 2, for $7,750.

Lee Ottis Thompson and Mrs. Georgia Leonar Martin sold to Marlin S. Jones lot in the northwest quarter of the southwest quarter of section 10, township 17 north, range 3 east, for $2,500.

James Daniel Cook sold to Donald Raiford Hudson lot in lot 1 of square 1 of Lindsey's Country Side Subdivision for $500 cash and assumption of a mortgage 1in the balance of $15,780.73.

Mrs. Mattie Walker sold to J. Norman Coon 11.89 acres in lot A of the Walker Homeplace Tract of a plat of the Estate of James N. Walker in section 32, township 19 north, range 5 east, for $1,185.

Monroe H. Alford et ux sold to Warren G. Aulds lot 7 of block 14 of unit 6 of the Highland Subdivision for $900 cash and assumption of a mortgage in the original sum of $9,650.

Columbia Lock, Dam Ceremonies This Afternoon

COLUMBIA (Special) — Ground - breaking ceremonies for the new locks and dam to be constructed on the Ouachita River north of here will be held today at 2 p.m. with Gov. John J. McKeithen and numerous other dignitaries participating.

The locks and dam, to be constructed by the U.S. Army Corps of Engineers, will be a portion of the work being carried on in Louisiana and Arkansas to convert the Ouachita River channel to nine feet.

Sen. Allen J. Ellender, Rep. Otto Passman, Gen. E. I. Davis, division engineer of the Corps of Engineers, and Cameron C. Minard, district attorney of Caldwell Parish, are among others scheduled to make remarks at the ceremonies.

Also appearing on the program will be James G. Sherman, master of ceremonies; the Rev. Jimmie Bolton, pastor of the First Baptist Church of Columbia; Mrs. Harry H. Winters III; Louis Floyd, chairman of the Caldwell Resource Development Association; W. Edwin Cox, president of the Ouachita River Valley Association; Leon Gary, Louisiana Department of Public Works director; Col. J. A. Betts, Corps of Engineers district engineer; and the Rev. Mimms S. Robertson, pastor of the First Methodist Church of Columbia.

The program was prepared by the Caldwell Resource Development Association. Chairman is Louis Floyd. Mrs. Winters is general chairman of the ground - breaking ceremonies committee.

Polaris Devices Deadly Enough

BANGOR, Wash. (UPI) — Navy Secretary Paul H. Nitze said Thursday that Missiles aboard the 16 Polaris submarines now in the Atlantic and Mediterranean would kill between 30 and 40 million persons if released against an enemy.

Nitze said his estimate was conservative and was based on exhaustive tests of the missile's reliability.

The Navy secretary spoke at the commissioning of a Polaris missile loading facility in Bangor. The first of a Western fleet of seven Polaris subs is to go on station in the Pacific before the end of the year.

EAST BERLINERS ESCAPE

BERLIN (UPI) — Two East Berliners, aged 21 and 22, escaped to the U. S. sector of West Berlin before dawn Friday by crawling under barbed wire. Two other East Germans, both 27, fled to the West at Northeim Thursday night.

fisherman parka
for rainy days

Looks like an oilskin slicker, but it won't crack or peel, stays soft and pliable . . . because it's made of vinyl - coated cotton, completely washable, with attached drawstring hood, zipper front, three pockets,

toddlers 2, 3, 4, white, yellow $5
3-6x, in yellow only $7
7-14, in yellow or blue $7

GIRLS' SHOP • FIFTH FLOOR

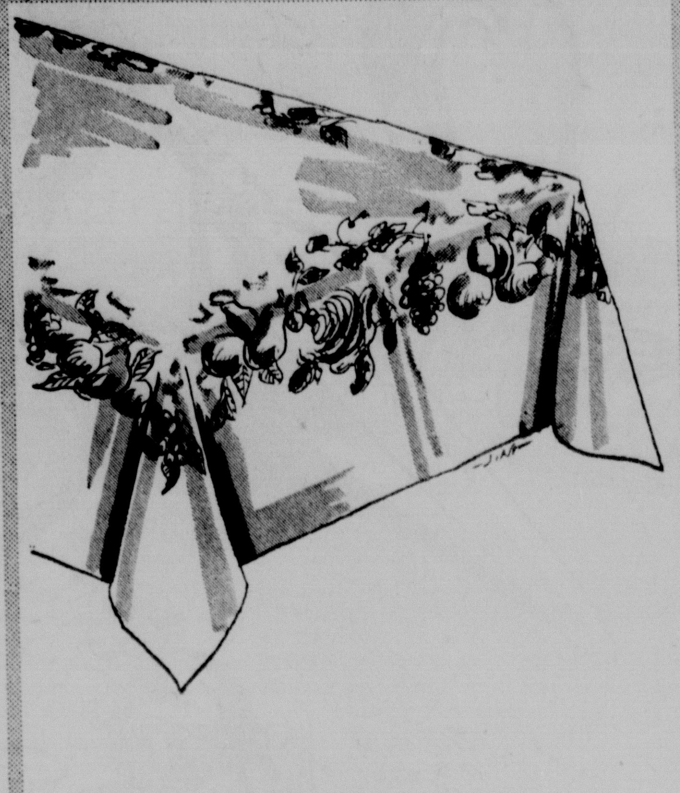

"etched fruit"
on Belgian linen

• red, blue, green or gold prints on natural color linen

Refreshing etched fruit designs on heavy quality Belgian linen, hand printed in fast dyes, a perfect setting for an intimate dinner or a family get-together.

52 x 70 oblong size 5.99
60 x 84 oblong size 8.99
70-inch diameter round 9.99
60 x 85 oval size 7.99
matching tea towels 1.00
matching pot holders 1.00

LINENS • STREET FLOOR

the Palace

PARK FREE for one hour
with purchase of $2 or more!

special purchase for back-to-school!
stripes and plaids by Sue Brett

$13

Reg. $15 value . . . transitional dresses for juniors, cool enough for now, dark enough to look just right well into fall . . . debonair shifts, some with elastized waist, jewel necklines, short sleeves, long back zipper, each a blend of Dacron and Avron, 5-15.

JUNIOR FASHIONS • SECOND FLOOR

sew and say
"handmade", not homemade

all cotton "tarpoon"
by Galey & Lord

• in stripes and plaids with coordinating solids

Sew and save, enjoy the compliments you'll receive on your handmade fall fashions in famous Galey & Lord's 2-ply mercerized combed cotton fabric, wash 'n wear, durable water repellent, needs little or no ironing, 45" width,

per yard 1.99

FASHION FABRICS • THIRD FLOOR

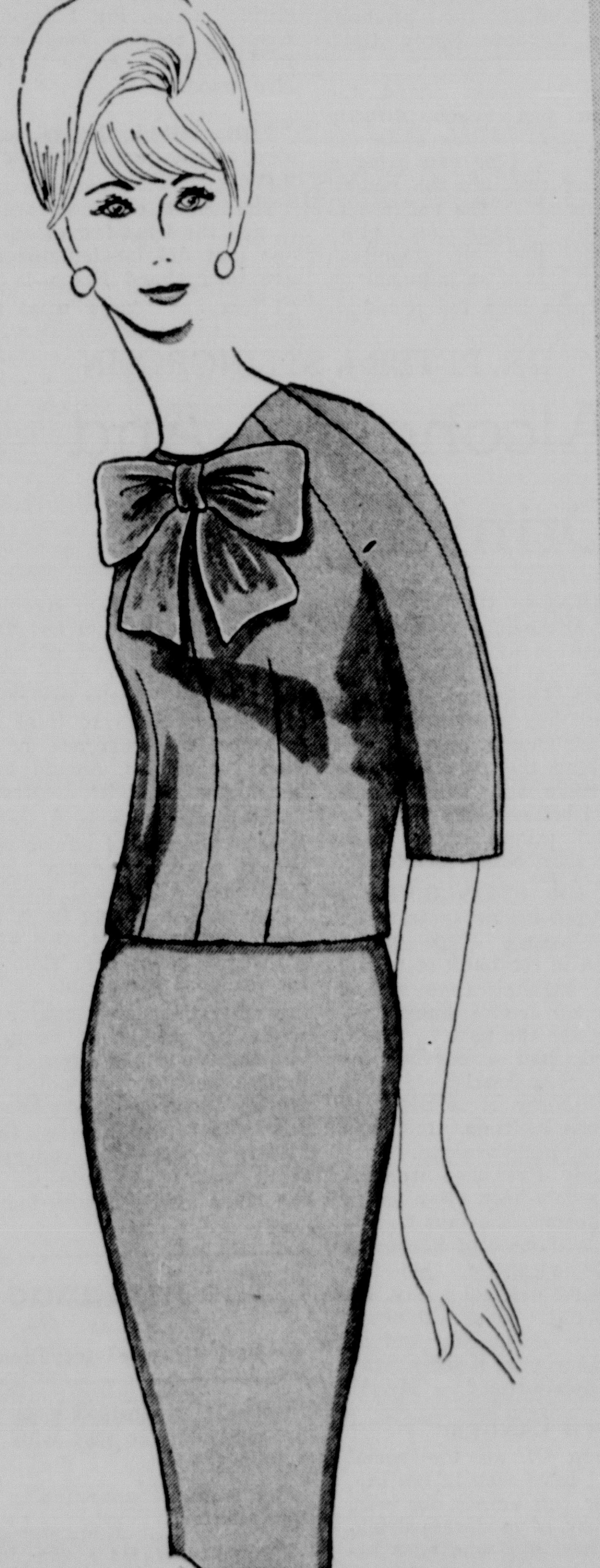

two-faced dress
. . . with a big bow

• in royal blue or red

You're about to wear a "Coin" two-faced fabric, 100% virgin wool on the face, 100% acetate tricot on the back, permanently bonded together as one, styled by Alison Ayres with hip-length overblouse with satin bow and buttons down the back, 8 to 16.

$25

FASHIONS • SECOND FLOOR

CENTURA by CORNING

elegant enough for special occasions, perfect for everyday!

first fine ceramic tableware
. . . without a breakage worry

• in patterns of White, Classic or Blue Cornflower

Centura tableware is not only superbly beautiful, it's so durable you'll use it every day . . . guaranteed by Corning for three years against breaking, chipping, cracking or crazing . . . brilliant white, gem smooth dishes you can freeze, cook and serve in!

shown are just a few of the items:

16-pc. starter set, including 4 dinner plates, 4 bread and butters, 4 cups, 4 saucers, in white, 23.75; pattern, 25.75
package of 4 dinner plates, in white, 7.95; pattern, 8.95
package of 4 cups and saucers, in white, 10.85

HOUSEWARES • THE PALACE ANNEX

Monroe Morning World

Saturday, September 12, 1964 — Four-A

Bobby Baker Returns

It's not a new discovery in the field of advanced mathematics to find the difference between two numbers by the process of subtraction. But it was a new discovery in the field of politics.

The "scientist" in this case was Senator John J. Williams of Delaware. And in making the subtraction of $73,631.28 from $109,205.60, Williams spied an overpayment that may have found its way into Democratic Party funds by way of Bobby Baker.

Senator Williams made the charges from the Senate floor, and President Johnson asked the Federal Bureau of Investigation to look into an alleged conspiracy. But the supposed conspiracy points right back at the administration, so it's doubtful that much more will be heard about it officially until after November.

The gist of the charges was that Bobby Baker, former secretary to the Senate Majority leader, had worked together with Democratic fund-raiser Matthew H. McCloskey to channel $25,000 in illegal kickbacks into party monies.

In laying out his case for the Senate, Williams brought forward a photostatic copy of McCloskey's check for $109,205.60. The check was made out to the insurance broker who represented McCloskey. The amount was tagged as the fee for a performance bond McCloskey was required to put up before he could begin construction on the $14.8 million D. C. Stadium at Washington.

McCloskey had obtained the contract to build the stadium while serving as the chief fund-raiser for the Democratic National Committee. He denies any wrongdoing in the matter and says the check represents the just cost of the performance bond.

But Senator Williams also came forward with a copy of the bonding agreement made with the insurance broker. This revealed the actual cost of the bond—a billing filed with the government of the District of Columbia—was only $73,631.28.

The big question Senator Williams brought before the Senate was: why had McCloskey purposely overpaid his fee by $35,574.32?

The broker in the case, Don Reynolds, said he got $10,000 for his fee in the transaction. This left more than $25,000 in loose change. Reynolds has also been the key witness in the case against Bobby Baker's dealings. He told Senator Williams that the balance was funnelled through Baker and used for the most part in the Kennedy-Johnson campaign of 1960. Apparently, the money was given to Baker in cash so that there would be no records.

This indicates strongly that the law which prevents political contributions in excess of $5,000 from any individual has been bypassed. There's also the law that prevents corporations from making any political contributions to be dealt with.

In addition, Senator Williams noted McCloskey had charged off the entire payment—the $109,205.60— as a tax-deductible business expense.

No wonder, even the pro-administration Washington Post was brought to comment editorially:

"The Senate Rules Committee, under the chairmanship of Senator Jordan, came to the very edge of the scandal now unfolding and then turned back without finishing the job. This sorry failure to look beneath the surface is as disturbing as the reports of a conspiracy to channel government contract money into political coffers.

"President Johnson has asked the FBI to investigate the alleged conspiracy, which is fine so far as it goes. But the FBI has no means of obtaining testimony under oath, and it is in no position in any event to deal with scandal and the concealment of scandal in the Senate. The need for a thorough investigation is now much greater than it was when the Baker affair first came to light."

Sticking With Facts

Government investigations of an industry may serve a useful purpose--if!

If, that is, they honestly search out the facts without allowing political considerations to warp and discolor them. And that is a big "if" indeed.

The pending investigation of the food industry is very much in point. It is spurred, on the one hand, by farmers who feel that they are getting too small a share of the consumer food dollar and, on the other hand, by consumers who think prices are too high.

This is a case where there seems to be a woeful amount of misinformation--particularly in the matter of the profits earned by the concerns which process and market our foods. Every time a food cost goes up, no matter what the cause or the necessity, these groups, all the way from the biggest processor down to the corner grocery store, get the blame.

What, then, is the truth? A U.S. News & World Report article tells us that last year a typical family spent $1,078 on food. If the profits earned in processing and manufacturing had been entirely eliminated, it would have spent $1,038--or a saving of only $40. All the rest of the money went to farmers and for labor, transportation, taxes and other unavoidable costs.

Encouraging words come from Dr. George Mehren, assistant secretary of agriculture in charge of marketing. He says, "The inquiry we recommend is not designed for punishment. Our modern retail food system has done a fine job. The American housewife is being served better than ever before in the scope, choice and quality of foods available. . ."

If this sound dictum is followed, the investigation will concern itself with facts which are of legitimate interest to all concerned. Let's hope that happens.

Amity's High Cause

A travel article by Mitchell Goodman which appears in the August issue of The Atlantic observes, "Crossing the Atlantic by air has now become a fairly simple matter. . .even on the spur of the moment. One air line, for instance, has about a hundred flights a day to Europe at the season's height."

This is the product of the jet age which permits people with brief vacations to spend all but a few hours of the time abroad. And it has been enhanced by a gradual reduction in fares, which thus air line promoted and pioneered with notable success.

Summer is naturally the busiest time on the overseas air routes. However, increasing numbers of people prefer other seasons when costs of many kinds are lower, accommodations are more easily obtained, and there is much less crowding. In some places, the weather is then at its best.

Whatever the season chosen, more and more of us are gaining a knowledge of other lands and of the history, traditions and thinking of their peoples. Out of all this, one hopes and believes, will gradually come that greater understanding and tolerance that will truly advance the high cause of amity among nations.

Cairo, with a population of more than 3 million, is Africa's largest city.

The word tornado comes from the Spanish "tronada," meaning thunderstorm.

Ancient Egyptians shaved their heads as a sign of mourning when a pet dog died, says the National Geographic.

Oh, What Could One Little Pebble Do?

RALPH DE TOLEDANO

Johnson's Looks Detriment

'He Seems Too Slick To Be Honest'

NEW YORK CITY — In this overwhelmingly Democratic City, the most frequently heard remark is: "I can't stand Lyndon Johnson, but I'm going to vote for him." The President, it is clear, is winning no popularity contest. If he wins in November, it will be because Governor Nelson Rockefeller, Governor William Scranton of Pennsylvania, and a generally antagonistic press have done such a good job of misrepresenting the positions held by Senator Barry Goldwater.

If, in the weeks ahead, the Arizonan can reach directly to the voters of this state via television — if he can bring a reassuring self into the voters' living rooms — the entire picture will change for him. Backlash and or frontlash will have less of an influence on the outcome than the personality sidelash.

A variety of factors are spreading this "I can't stand Lyndon" feeling to the point where it may top the "I'm afraid of Barry" reservations of many who are in substantial agreement with the Republican standard bearer on the major issues. A large team of conscientious reporters, fanning out over the city, could probably give my own limited observations a much more "scientific" basis. But I have been covering politics long enough to be able to sense a pervasive mood.

FOR WHAT IT IS worth, then, these points should be made:

The most common reaction — and the least fair of all — is one that did incalculable damage to Richard Nixon in 1960. "I just don't know what it is, but I don't like his (Johnson's) looks," one middle-aged, middle class independent - voting woman put it. "He seems too slick to be honest." The Democrats put just this kind of sentiment to work in 1960 when they pointed to Mr. Nixson and asked, "Would you buy a used car from this man?" Mr. Nixon made no money till he left government service, whereas Mr. Johnson has amassed a fortune whose "book" value exceeds $3.5 million, with an actual value in the neighborhood of $14 million. For better or worse, then, the sting of these doubts about President Johnson can be troublesome in November.

It would take a thousand crystal balls to access the effects of this unease among voters who at this point say they will vote for him. Another remark heard about Lyndon Johnson recalls the unheeded words of voters in 1948 about Tom Dewey. The twice-unsuccessful Republican candidate exuded a feeling of self-satisfaction and arrogance. This, I keep hearing in New York, is a characteristic of President Johnson. There was prayerful relief when he took over the reins of government so skillfully after President Kennedy was assassinated. But there are now some second thoughts. "He's too proud of it," one storekeeper said.

Only a crystal ball can tell you how this campaign will shake down in the next fortnight. But I have a hunch that if the election were held next Tuesday, President Johnson would be riding on Bobby Kennedy's coattails in New York City. Among Democrat voters there is a palpable irritation at the President for dumping Bobby the way he did. And this will be felt by the sizable Irish-American vote here.

UNITL 1960, THAT vote was slowly drifting to the Republican Party — the result of "soft on Communism" suspicions, the upward economic movement of the group, and the rise of anti - Tammany "reformism" which has placed political power in new hands. The Kennedy coup in the New York Democratic party was engineered by those who had been on the outside of the New York power structure since Mayor Robert Wagner and the liberals took over.

The Kennedyites, however, are made up of Johnson-haters and if they could have their way, they would like to see Bobby carry the state and the President lose it. They are practical enough to realize that this would probably mean defeat for both. But the emotion, by a kind of political osmosis, is communicated.

In this kind of fluid situation, a change in the Goldwater image — from "he'll get us into war" to "I thought he looked real good on TV last night" — could have widespread consequences. So, too, could the work of a small paperback book, "A Texas Looks at Lyndon" — attacked as "hate" literature but no more vindictive than the anti-Goldwater pamphlet issued by the left-wing New Republic — have unexpected results.

No one in his right mind will predict a Goldwater victory in New York, but the psychological effect of a Johnson decline in this metropolis would be felt across the nation.

DR. PETER J. STEINCROHN

Alcoholism And Drinking Close

AWARENESS OF THE dangers of alcoholism is essential to prevent many from slipping over the thin line into chronic alcoholism. Unfortunately, such awareness has prevented many who might benefit by alcohol from taking the stuff. For example, there are many people over 60, I believe, who would be better off taking it in small amounts than being teetotalers.

DEAR DR. STEINCROHN: I am a retired businessman of 63. My wife doesn't drink but I have been in the habit of taking a scotch highball (one and a half ounces) before dinner every night for the past 25 years. I've never had a craving for more. I occasionally take a drink of sherry or a glass of beer before bedtime. It gives me a good night's sleep.

But lately I've been wondering. My wife's been after me to give up alcohol. She says there's always the danger of becoming a chronic alcoholic. She has been making me feel guilty. On the one hand I know I'll never succumb to alcoholism, and on the other, I wonder if she's right. What do you advise? — Mr. V.

NOT MUCH DANGER

Comment: Of all the social drinkers I have seen in my life, I've never run across one with your history of moderate drinking until you 60's who ever became a chronic alcoholic. (I suppose there are exceptions, but I wouldn't worry about becoming one of them.)

In fact, I've advised just about twice the amount of liquor you've been taking, to patients after they reach the 40's and 50's. If you can continue to keep down the intake, and don't find that you need two highballs or three where you needed one to relax you previously, you won't be in danger. Better tell your wife. And it won't harm her to join you in a glass of sherry, too.

For the middle-aged and elderly, liquor acts as a stomachic (gets your stomach ready for food), as an appetizer, as a relaxant, as a sleep producer, helps the circulation, and makes a happier social animal. Anything wrong with that if your doctor says it's all right?

DEAR DR. STEINCROHN: As a child I had acidosis. I have had no trouble since but now at the age of 47 I am unable to drink orange juice or eat strawberries. The thought of having to eat an orange or a grapefruit actually makes me cringe. My friends seem to think this may be a recurrence of my "acid" condition. Should I see my doctor about it? — Mrs. G.

Comment: Here is a switch. Most of the time I advise readers to see their doctor when they have a medical problem. However, I'm asking for a rain check in your case. My guess is that you needn't see your doctor for your complaint.

In the first place, taking oranges or grapefruit produces just the opposite effect: they combat acidity. Secondly, the remedy seems so simple in your case. Just don't take these fruits. If you're concerned about lack of Vitamin C, you can make up for it with tomato juice.

The Almanac

By United Press International

Today is Saturday, Sept. 12, the 256th day of 1964 with 110 to follow.

The moon is approaching its first quarter.

The morning stars are Jupiter, Venus and Mars.

The evening star is Saturn.

Those born today are under the sign of Virgo.

On this day in history:

In 1609, explorer Henry Hudson discovered what is now known as the Hudson River.

In 1814, American forces successfully defended Baltimore against the British in the War of 1812.

In 1945, Gen. Douglas MacArthur ordered the secret terrorist Black Dragon Society dissolved in Japan and arrested many of its leaders.

In 1958, the Supreme Court rejected an appeal from Little Rock, Ark., to delay the integration of Central High School, later the scene of racial violence.

A thought for the day: Napoleon Bonaparte, the French militarist, said — "Unite for the public safety, if you would remain an independent nation."

BASCOM TIMMONS

Big Cities' Vote Decisive Factor

THE "ONE MAN, one vote" edict laid down by the U.S. Supreme Court in its decision requiring states to be redistricted for legislative purposes has no application to coming national and state elections, because it has always been in effect there, but it does have meaning in forecasting the results by states.

Richard M. Nixon, after his defeat in 1960, blamed Kennedy victories in big cities, and the results bore him out. Nixon ran better in country and suburban districts for the most part, and that may have been in the minds of the justices who wrote the "one man, one vote" theory into their decision.

Now the question of the big cities as decisive factors is up again. Senator Barry Goldwater's nomination at San Francisco had its primary impetus from delegates outside the big cities, but in the final run down, the city folks went along. But right now, President Johnson is held to have an advantage in the same cities which gave the winning electoral and popular margins to John F. Kennedy.

THAT IS BY NO means conceded by the Goldwater organization. They are confident they have the "outstate" sections of big northern states which Nixon carried, and hope that "backlash" votes will help them in the major cities, at least to cut down the Kennedy margins.

They have in mind California, which Nixon carried by 35,000 votes, though he lost 31 counties out of 58 and both Los Angeles and San Francisco. San Francisco they say, still smarts from the 1961 riots there against the House Un-American Activities Committee, believed by many to have been Communist inspired. The state wide referendum on an anti-discrimination housing act, on the same day as the presidential election, is viewed as part of the "backlash" which might turn votes to Goldwater. That is not mentioned by the Senator's campaign managers, who will have no part of any discussion of possible votes to be won or lost over the issue of housing discrimination.

THEN THERE IS Illinois, where Nixon carried all but three of 102 counties, but lost the state by 9,000 votes when Chicago went for Kennedy by 320,000 votes. The Goldwater scouts argue that the civil rights issue, the effect of a state FEPC law on private employment and the "backlash" therefrom will slash that Democratic lead in Chicago to a level where the downstate majority they think Goldwater will get can change the 1960 result.

New York gave Kennedy only 3 of 58 counties outside New York City, but the Kennedy victory was attained when the metropolis gave him a majority of half a million. They are not so confident of a vote switch large enough to carry the state for Goldwater, but racial disturbances they believe, without saying so publicly, have disturbed enough voters to cut the Democratic lead in New York City materially.

Nixon carried 54 counties in Pennsylvania, but lost Philadelphia by 330,000 and the state by 117,000, which was just about the same margin by which he lost to Kennedy overall in the nationwide popular vote. The Goldwaterites think they will be stronger in the Keystone state this year, despite the reported coolness of Governor William Scranton. In Philadelphia in particular, they claim that the tide will be much stronger for their man than it was for Nixon.

MISSOURI PROVIDES another big city loss, where St. Louis went for Kennedy by less than 12,000 and Kansas City by 19,000, but Nixon lost the state by only 10,000 and carried an overwhelming majority of the rural and small town counties.

Just as the San Francisco convention showed the results of a careful campaign for Goldwater delegates, the Goldwater headquarters in all of the states mentioned are convinced that the same sort of a door to door campaign can reverse the margins, except possibly in New York state, which were responsible for the Nixon defeat.

They believe that the "one man, one vote" idea whether or not it helps in obtaining equal influence in state legislatures, can help their man immensely.

WILLIAM F. BUCKLEY, JR.

Medicare Battle Is Issue In Race

THE SENATE OF THE United States has up and passed the so-called medicare bill, which would provide some sort of free hospital care for Americans over 65, to be paid for out of an increase in the social security tax. The probability is that the House of Representatives will decline to endorse the measure: whereupon we shall have another issue for the campaign, with President Johnson on the record as favoring the measure, while Senator Goldwater (who voted against it in the Senate) will be opposed.

The politically interesting aspect of the affair is the relative ease with which, even though the vote was close, the Senate passed the measure. A considerable resistance to socialized medicine had built up in this country during the last 15 years, and there is no question but that the current measure, for all its careful, even prissy denials, is an advance upon socialized medicine. And let us make no mistake about it, that is what it amounts to. Who would be willing to bet that in the days ahead the Democratic Party will be satisfied to leave matters where they are, with "free" hospital care for the aged? Why not "free" operations? Why not "free" psychoanalysis? Why not "free" pills? Why just the aged? What is the Democratic Party going to campaign on in 1968? Let alone 1972? Or 1984?

EVEN SO, THE MEASURE succeeded in the Senate at precisely the moment when one would have thought this most unlikely. For the first time in recent history the Republican Party has nominated an adamant conservative, whose incandescent presence as the choice of one of the two major parties would, one supposes, have arrested any aggressive breakthrough by the Democratic Party in the direction of socialized medicine. Senator Goldwater has been cast by history with the responsibility for dramatizing the case against state welfarism, yet even as the challenger warms up, the enemy sneaks a vital base. Is it because Senator Goldwater has failed? Or is it because of the consummate skills of Mr. Johnson, who knows how to wheedle his bills through Congress as few before him have known how to do? Or is it because the majority of the American people have finally capitulated to the myth of "free" medicine, as something which a central benevolence in Washington is actually able to dispense, at no net cost to them at all?

But, you say, the people know that it costs them something. Do they not immediately confront an increase in their social security taxes? The question poses an intensely interesting psychological question, having to do with whether the individual wage earner actually conceives his salary at the theoretical level at which it is dispensed; or at the level at which it is his to take home and spend.

WILL ROGERS, AT the height of his fame, was much sought after by Hollywood, whose producers used to accost him with gaudy offers for movie contracts. He used to say to them, when they waved a half-million dollar offer in his face: "Tell me, how much money in my pocket does it mean? Don't tell me how much you will pay me, tell me how much I will keep." I expect this was something more than a charming eccentricity on the part of a Western cowboy.

So that when President Johnson, seeking the vote, advertises the benefit of his free hospital plan, the net impression is of something got for nothing, the something got for nothing.

GRANTED THERE ARE some voters who, understanding what they are up to, would desire — at the expense of foregoing today's extra ice cream cone — to have free access to tomorrow's oxygen tent. What needs to be said to such folk is that the equivalent can be had from private insurance schedules, which give them a greater variety of choice, and simultaneously guard against the aggrandizement of that agency, the state, which H. L. Mencken so correctly identified as the common enemy of all "well disposed, decent, and industrious men."

Bible Digest

H. B. DEAN

"Oh that I might have my request: and that God would grant me the thing that I long for!" Job 6:8

One of the hardest things for us to do is to bring our want list into line with the will of God. Unanswered prayer can prove to be a blessing.

Monroe Morning World

(Founded Oct. 20, 1929)
By Robert Ewing
John D. Ewing, Publisher 1929 to 1938
Wilson Ewing, Publisher 1938 to 1952

Second class postage paid at Monroe, La. Published mornings seven days a week, Monday through Sunday by the News-Star—World Publishing Corporation North 4th and Olive Street. Telephone No. FA 2-5161.

Robert Ewing Jr., Chairman of the Board
William H. Bronson, President
Jack S. Campbell, General Manager
Edmund G. Brown, Ass't Gen. Mgr.
Jack Gates, Executive Editor
Norman H. Smith, Managing Editor

Member of The Associated Press
The Associated Press is exclusively entitled to the use of reproduction of all news dispatches credited to it or not otherwise credited and also the local news herein.

The Branham Company national advertising representatives. Offices in New York, Chicago, Atlanta, Detroit, St. Louis, Memphis, Dallas, San Francisco, Los Angeles, Charlotte.

The Monroe Morning World is an independent newspaper. It prints the news impartially. It supports what it believes to be right. It opposes what it believes to be wrong without regard to party politics.

IN NORTHGATE CENTER

Four New Stores Holding Openings

Four new Monroe stores, all located in the new Northgate Shopping Center in the 1800 block of Forsythe Avenue, are holding their grand openings, the final day of which is today.

The stores are Globe Foods, owned by Ed West; Maison LaFrance, owned by Mrs. Clifford LaFrance; Hollis Pharmacy, owned by Bill Hollis and Bobby Fant, and the Pastry Shop, owned by Richard T. Parris.

These stores comprise the first four units of the new shopping center, which is bound on the east by North 19th street and to the South by the Missouri Pacific Railroad. When fully completed the center will cover more than 50,000 square feet and will contain 12 retail units. The parking area will accommodate some 300 automobiles.

West, who lives at 2409 Marie Place with his wife, Maxine and four children, has served in a managerial capacity for the past eight years with a nationally-known food chain. He is a former U.S. air force sergeant, a past president of the West Monroe Jaycees and past vice president of the Louisiana Jaycees, and a graduate from high school at Monticello, Ark.

A Master Mason, West said that his new supermarket contains more than 12,000 square feet of selling area, making it one of the largest food stores in Northeast Louisiana. It is staffed by 30 people.

West pointed out the store offers more than 6,000 food items, featuring staple groceries. The store is a member of the Triple S Cooperative Food Stores, which is an organization of 125 independent food stores in Louisiana, Arkansas and Mississippi with the warehouse and distribution center located in Monroe.

Mrs. Clifford LaFrance has been in the women's apparel business for several years. The mother of four children, she is a member of the La. Penwomen's Society, the National League of American Penwomen, the La. State Poetry Society and the National State Poetry Societies of America.

A resident of 111 Stone Avenue, Mrs. LaFrance attended Arts and Crafts School in New Orleans and business school in Memphis. She said the new store will deal in all nationally advertised brands of women's sportswear, casual clothes, dresses, lingerie, suits, hosiery and maternity wear. Mrs. LaFrance particularly pointed out Maison LaFrance's botique gift bar and wide selection of half sizes.

A partner in the business with her mother-in-law is Mrs. W. C. LaFrance, a graduate of Ouachita Parish High School. Mrs. LaFrance is a member of the Fifth District Pharmaceutical Association Auxiliary and the Jaycee Jaynes.

Maison LaFrance has 2250 square feet of shopping area.

Bill Hollis and Bobby Fant of Hollis Pharmacy are both graduates of the University of Mississippi. Hollis resides at 1201 Auburn with his wife, Katherine, and two children. He holds memberships in the Louisiana State Pharmaceutical Association and the National Retail Drug Association. He held a drug store managerial position for the past 12 years.

Fant served in the U.S. Marine Corps during the Korean conflict. He and his wife, Dorothy Sue, and two children live at 2508 N. 8th St. in West Monroe.

The new pharmacy has 4500 square feet of shopping area.

The Pastry Shop's owner Richard T. Parris has been in the bakery business for 35 years. A member of the West Monroe Lions Club, Parris resides at 410 Chickasaw Dr. with his wife Mary Lee. They have one married daughter. Parris is past-president of the Deep South Retail Bakers Association and is a former member of the Board of Directors of the American Retail Bakers Association.

BILL HOLLIS

BOBBY FANT

MRS. CLIFFORD LaFRANCE

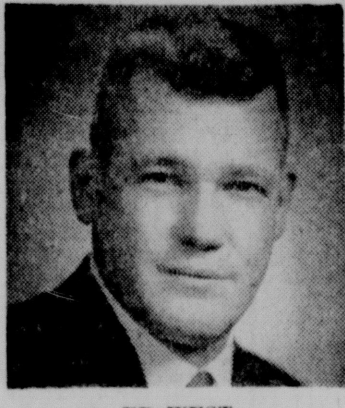
ED WEST

RICHARD T. PARRIS

MONEY FOR BACK TO SCHOOL AVAILABLE AT . . .

KING FINANCE COMPANY
204 JACKSON ST.
(Across From Post Office)

- ALL TYPES OF LOANS
  — Signature
  — Furniture
  — Automobile
- LOW COST REAL ESTATE LOANS
  1st & 2nd Mortgages
  — Years To Repay

Call Mark Whitfield Mgr. TODAY AT FA 5-3146

KING FINANCE CO.
Open Friday 'Til 7 P.M.
Open Saturday 'Til Noon

Johnson Sees Dora's Destruction First Hand

BRUNSWICK, Ga. (AP) — President Johnson picked his way through muck, debris and shattered buildings in hurricane-hit coastal sections of Georgia and Florida Friday during an on-the-double inspection tour.

Johnson, who hastily altered his official schedule to make the trip, flew first to Jacksonville, Fla., then to Brunswick to view the devastation wrought by hurricane Dora.

Accompanied by local officials, governors of the two states and members of Congress, Johnson had a look at the hard-hit Jacksonville Beach section in Florida, then swung through Brunswick with its hundreds of toppled trees and wires.

The final stop of his tour was St. Simons Island, a popular vacation spot, where he saw boats smashed and streets washed away and was told of some dwellings that vanished in the sea.

At the outset of the trip, Johnson was told by director Edward McDermott of the Office of Emergency Planning that damage in Florida alone from hurricanes Cleo and Dora would total $200 million. In both states, he made promises of federal disaster aid and, before returning to Washington, told a crowd of several hundred at nearby Glynco Naval Air Station: "Where there is any need in Georgia, I'll do my best to help meet it."

Big crowds lined the streets in the Brunswick area to greet the President.

Some carried "All the Way with LBJ" banners but many placards hailed Sen. Barry Goldwater.

Many of those who proclaimed in signs their support of Goldwater, Republican presidential candidate, joined in the warm reception given the President.

Johnson flew from Washington to Jacksonville this afternoon, his giant jet transport cruising slowly along the Georgia and Florida shore at an altitude of 500 feet to give the chief executive a panoramic view of the disaster area.

After making a low-altitude flight as far south as St. Augustine, Fla., the President headed into Jacksonville Naval Air Station. He was briefed on hurricane damage before driving to the beach to see the worst of the devastation.

At Jacksonville Beach, Johnson got out of his closed limousine. Walking through slime and picking his way over a shattered concrete breakwater, he inspected a smashed dwelling where all outside walls had been torn away by the force of winds and waves.

Johnson told the owner of the home, Earl Simpson, "I feel sorry for you."

After driving farther up the beach, his car rolling at times through six inches of water, the President made another stop to inspect a $40,000 beach house undermined by Dora's huge tides.

Turning to a member of the towing party, Johnson said, "I believe it's worse than you told me it was."

Wherever he stopped, Johnson shook hands with small knots of hurricane victims who rushed out of their damaged homes for a handshake and a few words.

Gov. Farris Bryant of Florida was on hand to greet the President at Jacksonville Naval Air Station and to guide him around Jacksonville, a city of 250,000 that felt the full punch of powerful Dora.

Before they set out, Johnson was briefed aboard his plane by federal disaster relief officials who had been studying the situation.

Before leaving his airplane, Johnson conferred in his private cabin with Bryant, Sen. George Smathers, D-Fla., and Sen. Spessard Holland, D-Fla.

Teh President told the Florida delegation:

"When we get back we're going to put all the facilities of the government at the disposal of these people that we properly can."

Bryant told the President that co-operation among state, local and federal authorities and the Red Cross had been magnificent.

The White House announced Johnson's decision to make the trip barely an hour before his departure. Press secretary George E. Reedy said congressmen from Florida and Ga. had recommended the tour in discussions with the President Thursday night.

Johnson has designated the hurricane-hit sections of both states as major disaster areas eligible for federal reconstruction aid.

To make the flight, Johnson had to duck out on a luncheon with 30 Latin American ambassadors. He did meet with the envoys for an hour but Secretary of State Dean Rusk had to stand-in at the luncheon.

Postponed was an evening ceremony at which four newly arrived ambassadors were to have presented credentials.

It was Johnson's second trip this year to a major disaster area. In early March he made an aerial survey of Ohio river floods, stopping to confer with state and local officials at Cincinnti and Hutington, W. Va.

As he did in March, Johnson took along a number of federal officials who will play a part in reconstruction efforts. These included Secretary of Welfare Anthony J. Celebreeze, Deputy Secretary of Defense Cyrus R. Vance, Undersecretary of Agriculture Charles Murphy and Dr. Luther Terry, the surgeon-general.

Sen. Smathers, who gave up his seat on an earlier plane bringing disaster officials here to Rep. Charles Bennett, D-Fla., was on the President's jet.

Because of early warnings and preparation, no deaths were reported directly attributed to Hurricane Dora.

Dora, which tore up roads and homes in northeast Florida and Georgia lost size and punch overnight. Friday afternoon, as a poorly organized tropical storm, it was drenching northwest Florida in a lumbering march to the west-northwest.

The cleanup in Georgia and Florida was under way but as residents nailed and bailed, hurricane victims kept an ear cocked for advisories on the slow approach of another hurricane, Ethel, from a point more than 800 miles out in the Atlantic.

AN EAGER GROOM

King Blows Kisses At Danish Princess

ATHENS, Greece (AP) — King Constantine, too eager Friday to await the formal arrival here of his teen-age bride-to-be, flew 80 miles by helicopter to blow kisses as beautiful Anne-Marie of Denmark neared Greece in her father's royal yacht.

Then he rushed back, sped out into the harbor in a motor launch, raced up the yacht's ladder as it anchored in Phaleron Bay, and swept his fiancee into his arms.

On her best royal behavior, Anne-Marie, known in Scandinavia as "the wild one," dropped a demure curtsey before she returned his embrace.

Greek naval vessels fired 21-gun salutes and air force jets roared overhead as the royal yacht Dannebrog entered the bay off Athens.

All Greeks were awaiting the arrival of the 18-year-old princess who will be married seven days from now to their 24-year-old king.

None was so eager as Constantine.

As her yacht moved along the Corinth Canal channel between high stone cliffs, the king sprang from a helicopter, ran to a bridge over the canal, blew kisses and shouted "Anne-Marie, Anne-Marie."

She waved back from the deck of the moving yacht.

Back in Athens, the king formally greeted his future bride and her parents, King Frederick and Queen Ingrid. They flew from Denmark Thursday to Brindisi, Italy, and boarded the yacht there.

A crowd of thousands lined the shore and cheered as the royal party landed.

Archbishop Chrysostomos, the 85-year-old bearded primate of Greece who will officiate at the Orthodox wedding ceremony, extended his hand to the slender, brown-haired princess.

From the quayside Anne-Marie and Constantine, standing side by side in an open car, drove into the heart of Athens and into a pandemonium of popular acclaim.

Tens of thousands of Athenians lined the sidewalks waving Greek and Danish flags and shouting "Anne-Marie, you're beautiful!"

"She's really happy," shouted an old man straining for a better look.

"She's going to bring us luck," shouted another.

Clinic For Post Office Janitors Scheduled Here

Better and more efficient methods of cleaning will be taught to janitors in post offices in the Dallas Region of the United States postal division through a "Good Housekeeping Clinic" slated for Monroe Sept. 21-22.

Vernon W. Mears, superintending engineer of the Monroe Post Office and Federal Court House building, will head the clinic in Monroe, Alexandria, Shreveport, Texarkana, Ark. and Longview, Tex. G. L. McQuiston, a clerk at the local post office, will accompany Mears and act as his assistant.

The two men will instruct cleaners in each of the area offices. Mears said that they would "try to stimulate interest and instill the cleaners with enthusiasm" through the clinics.

Mears and McQuiston will be in Alexandria Sept. 29-30 and Oct. 1 and in Shreveport Oct. 6-7. They will then go to Texarkana, Ark. Oct. 9. They will wind up their teaching in Longview, Tex. Oct. 13-14.

The Dallas Region which encompasses all of Texas and Louisiana is the first postal district to use such a system to instruct janitors in cleaning.

In April, 1964, the local post office won a Good Housekeeping citation for being one of the best kept and cleanest post offices in the United States.

Monroe Postmaster Woodrow W. Hathorn will give the opening address at the first day of the clinic here.

State To Share Parish Schools Project Costs

Louisiana Highway Department participation in a $54,000 cost-sharing project for driveways improvement at Ouachita Parish schools has been okayed in Baton Rouge and authority to proceed granted District Engineer A. A. Braddock.

In a letter to Braddock, school board officials and District Highway Board member James W. Moore, state Project Control Engineer A. B. Ratcliff okayed work at the schools, expected to cost $37,573.76.

The school board mailed a check for its share of the cost, $17,329.32, to Baton Rouge last Friday.

Under the agreement reached between board officials and the highway department, the state will provide equipment and labor, the school system will provide materials.

Chairman Roy Cash, ward five, and the school board grounds and driveways committee, arrived at an assessment of needs last February and March in a survey with W. A. Patrick, highway department Fifth District assistant construction engineer.

School Supt. Milton C. Hall said Friday about half the work will be done at West Monroe and Ouachita Parish High Schools and Ouachita Parish Junior High School.

As described in Ratcliff's authorization, the work will include "patching, setting up base and applying three applications of bituminous penetration on various school drives."

Varying degrees of work will be done at "virtually every school in the system," according to Hall.

Cash, School Board President B. A. Tarver and Fred McVay were members of a delegation which went to Baton Rouge last month on the project.

Four Leaders For UGF Drive Are Announced

Four divisional leaders for the United Givers Fund campaign in the West Monroe area have been named by West Monroe Chairman Tex R. Kilpatrick.

They are Hugh B. Balfour, advance gifts; W. G. Haynes Jr., large business; M. L. "Mack" Owens Jr. and A. T. "Buddy" Harrelson, chairman and co-chairman respectively, small business.

Advance gifts workers will solicit corporate and individual gifts, while those working among large businesses will arrange for solicitations at firms employing 10 or more persons.

The small business division leaders will be in charge of directing, organizing, recruiting, training and solicitation efforts of some 125 captains and workers who will be contacting about 600 small firms in the West Monroe area.

The advance gifts division of the drive commenced solicitations Thursday in Monroe, West Monroe and surrounding areas.

The general drive kicks off Sept. 30.

Office Opened For Goldwater

FERRIDAY (Special) — Concordia Parish Citizens for Goldwater opened their headquarters at 212 N. 4th St. here September 7.

Volunteers wishing to work at the headquarters are requested to call 4836 in Ferriday.

The supply of bumper stickers, buttons, and literature is presently limited, but a new supply is expected shortly, according to Mrs. A. E. Torres, Chairman, Concordia Parish "Women for Goldwater."

RETURNS HOME

DUBLIN (UPI) — Irish President Eamon De Valera returned home from the hospital Friday 18 days after he underwent an emergency hernia operation. A hospital spokesman said De Valera "has made an excellent recovery and there have been no complications."

Group To Meet

JONESVILLE (Special) — A regular meeting of the Constitutional Government organization will be held Tuesday at 7:30 p.m. at Block high school, it was announced by J. M. Ellard, president.

BIG RELIEF FOR LITTLE BURNS

Nature's own dressing! Relieves pain of burns, chafe, sunburn, detergent hands. Switch to hospital-quality Moroline. Super-refined. Stainless. Only 17¢ or get over twice as much for 27¢.

MOROLINE PETROLEUM JELLY

G-E CLOCK-RADIO-TELEVISION

ONLY 18½" WIDE AND 9¾" DEEP . . . ELECTRIC CLOCK WITH SWITCH AND ALARM . . . TRUE PICTURE PLUS A QUALITY RADIO.

$149.95

GENERAL ELECTRIC Personal Portable TV

FRED FRANTOM AND VINCENT ZAGONE, SALESMEN

APPLIANCE CENTER
CALVERT FRANTOM, Owner
1020 N. 4th, Monroe
Free Parking FA 3-4427

PTA Discusses School Carnival

Plans for an upcoming carnival at Clara Hall Elementary School, Monroe, were discussed at a meeting of the school's PTA Executive committee held at the school.

Each chairman gave her report at the meeting which was presided over by Mrs. Gene Goyne, president.

The carnival will be held in front of the school from 5 to 8 p.m. Oct. 2 and will be highlighted with a puppet show, country store and pony ride.

"Many other interesting events are in store," Mrs. Jack E. Dunn, secretary, said.

Steve Cochran Not Adulterous

DURBAN, South Africa (AP) — A High Court judge has cleared Steve Cochran, American film actor, of a charge that he committed adultery with the wife of jockey Arthur C. Miller.

The judge last week threw out the jockey's claim for damages of $5,600.

Goldwater Campaign NEEDS YOUR HELP NOW

Send Contributions to:

Goldwater for President

5th District Hdq.
605 N. 2nd
Monroe, La.

P. O. Box 926
West Monroe, La.

OR

CALL 325-3186

PAID BY W. G. HAYNES, CHAIRMAN, 5TH DISTRICT HEADQUARTERS

Lots of luck, Cherie, in the Miss America Pageant . . . Miss Cherie Martin is seen selecting her cosmetics from Medical Arts Pharmacy for her trip to Atlantic City. Helping her is Miss Rubie Kennedy, the Cosmetition and presenting her gift is Rocky Robin, Manager. Cosmetics donated by Revlon & Medical Arts Pharmacy, 1800 Roselawn (Adv.)

Today's Jumble Answers

Saturday's Jumbles: HAVEN BANDY RAREFY OUTBID
Answer: What a successful pancake business requires—A GOOD TURNOVER

NEWS-STAR—WORLD CLASSIFIED ADS MAKE SAVINGS ACCOUNTS GROW

Add to yours or start a new one for the kids with the extra cash you get by smartly selling the good, but no longer used articles you have round your home. Go through your place today. Make a list of the things you find and dial FA 2-5161 to start your far-reaching Classified Ad on its way to cash buyers. The money you get makes savings accounts grow fatter faster.

Use our low 10-day rate with cancellation privileges.

Result Ad

ANTIQUE bedroom suite: bed, marble top dresser, wash stand, wardrobe. Ph. 323-1042 after 4:30.

NEWS-STAR—WORLD CLASSIFIED ADS
411 North 4th FA 2-5161
8 am to 5 pm

C. C. ELLARD is the proud new owner of a new 1964 Ford on which he got a tremendous buy during our No Fooling Clean-Up Sale. Mr. Ellard, who resides at 302 Winks Lane, West Monroe, is proud of his new Ford and proud of the company he's worked for during the past eight and one half years — Olin Mathieson in West Monroe where he's a member of the machine room teams!

ONE OWNER USED CARS TRADED IN DURING OUR . . . "NO-FOOLING" CLEAN-UP SALE!

1963 CHEV. Monza 4-door 4 speed trans., Radio, heater, low mileage	$1595
1962 FORD Galaxie 500 - 4 door, Auto. Trans., radio, heater, factory air cond. power steering, WW tires	$1495
(3) 1964 FORD Custom 500 4-door V-8 Engine, Standard Trans., heater, WW tires, all low mileage	$2195
1959 PLYMOUTH 4-door station wagon V-8 engine, auto trans., heater, power steering & power brakes	$795
1963 FORD Fairlane 4-door standard trans., 6 cylinder engine, heater	$1295
1964 FORD 2-door Hardtop, XL like new V-8 Engine, auto. trans., radio, heater, power steering	$2595

RIVERS FORD
Monroe West Monroe

SOUTH DAKOTA TALK

Humphrey Flies To Native State

HURON, S.D. (AP) — Sen. Hubert Humphrey winged into his native state Friday for a sentimental journey through his old stomping grounds and to gain political mileage against Republican presidential candidate Barry Goldwater.

Humphrey, the Democratic vice presidential nominee, lashed at Goldwater's record on farm legislation and economics.

Speaking to a crowd that police estimated at 5,000 to 7,000 in Watertown, S.D., Humphrey said the nation is enjoying unprecedented prosperity. He added:

"And I don't believe when you are winning the game and gaining the victory that you change signals. Surely we don't want to hand the ball to a player who runs backward."

Earlier at an airport hangar news conference, Humphrey was asked about the Republican nominee's statement at Minneapolis Thursday night that the civil rights act "has incited hatreds and violence."

Humphrey said Goldwater's comment represented "a sense of desperation." He said candidates have a responsibility to raise the level of respect for the law.

Speaking of the economy, he said everyone was satisfeid with its achivements. "Everybody but Barry Goldwater." Goldwater had charged, he said, that it's a fake prosperity.

"Let him tell that to the president of General Motors," Humphrey said, adding it was no wonder businessmen were abandoning this "false prophet."

In a speech in Huron, Humphrey told his farm country audience Goldwater "would take away — if you let him — the limited protection your government now provides" for farmers who made agriculture "America's No. 1 economic success story."

"Most Americans would agree that America's farmers deserve the nation's thanks, not a kick in the pants, for this amazing success story — but not Barry Goldwater," Humphrey declared.

Humphrey, who now makes Minnesota his political base, flew into South Dakota aboard his campaign plane, "The Happy Warrior," for the start of a weekend foray into four states for the Johnson-Humphrey ticket.

After visiting towns he knew as a boy, Humphrey flies today to Denver and then takes a night flight to New Mexico to spend Sunday at Albuquerque and Santa Fe. On Monday Humphrey will be in Springfield and Kansas City, Mo., where he will attend a private dinner given by former President Harry S. Truman. He's scheduled to return to Washington Tuesday morning.

Friday was a big day for Humphrey, the home town boy who made good and hopes to climb higher.

After arriving in Watertown for an off-the-cuff speech in the civic center, Humphrey and his family traveled by motorcade to Doland, where he went to school, to pay a visit on the high school seniors and to see the drug store his father once ran.

Then on to Huron, 45 miles away, where Humphrey's brother, Ralph, now runs the family drug store, and where Humphrey worked as a pharmacist in the depression days of the 1930's.

He said Americans' incomes have gone up more than the price of food and that the farmer's share of the food dollar has gone down — to 37 cents in 1963 from 40 cents in 1940 and 53 cents in 1945.

Said Humphrey: "Perhaps these facts will convince most consumers that the amazing American farmers are still their best friends — but apparently not Barry Goldwater."

Goldwater, Humphrey said, "still sees no national interest in our government extending a helping hand to the farm families who guarantee American consumers such food bargains."

To give rural America "equality of economic opportunity," Humphrey said, President Johnson and the Democratic party have set these goals:

Elimination of what he called the income gap of farm families.

Establishment of job and income opportunities "as attractive as those in the cities and suburbs."

Creation of education and technical training opportunities.

Establishment of public services and facilities "in rural America equal to those anywhere."

Eight Receive Life Insurance Study Diplomas

After completion of a two-year course of study in life insurance, which is sponsored by the Monroe Association of Life Underwriters, eight men were awarded diplomas at ceremonies Friday noon at the Paragon Club, Monroe.

The new graduates are William C. Deal, Bobby G. Greer, Leon Heath, Dr. Ernest Holloway, Julian B. McGee, Leonard C. Pratt, J. E. Reeves Jr. and Odis W. Head.

Principal speaker for the occasion was Grady McCarter, a Shreveport life insurance underwriter, who was the first speaker for the year for the group.

The life insurance school which began in Monroe in 1955 consists of two sessions with 26 weeks in each part.

Any life insurance man in this area may attend the school, and membership in the association is not a prerequisite, according to Charles Miller, chairman of the training course.

Until this fall classes had been held at Northeast College, but Miller said that because of conflicts in schedules, the classes will be held this fall at Benoit Recreation Center at 8 a.m. Tuesday and Wednesday beginning Oct. 26. Miller commented that both parts of the course must be completed in order to receive a diploma.

Part I of the course is centered around salesmanship and Part II is concerned with taxes, Miller explained.

Friday's meeting was the first regular meeting of the group since the spring as they do not meet during the summer. Meetings are scheduled for the second Friday of each month.

How To Keep Well

By Dr. Theodore R. Van Dellen

MEDICAL SUPERSTITIONS

The following letter from a reader started me thinking about various superstitions that have not completely died out:

"Recently I heard about a disorder in which the body is destroyed in a blue flame in minutes. This condition is called spontaneous human combustion; all cells of the body suddenly begin burning simultaneously. Thru an inexplicable self-combustibility or preternatural combustibility, the cells reach the critical stage of ignition but need a spark from an outside source before they burst into flame. Have you any information about this or could it be just myth?"

While this letter is way out, others come to us periodically asking whether fish is a brain food, whether Negro babies are born white, or whether a Chihuahua will cure asthma.

Some of these superstitions, or old wives' tales, are examples of illogical thinking. The asthamtic, for example, may be bothered by animal dander. Chihuahas have a short coat of hair in contrast to other breeds of dogs. Whoever started the superstitution thought dog hair is responsible for making the asthmatic wheeze, whereas the causative dander actually comes from the skin.

Some people still believe mental stability is dependent upon the phase of the moon. In other words, watch out when the moon is full. This advice might be logical for the romantically inclined but the effect on the majority of us is the esthetic pleasure moonlight offers.

Years ago mothers placed a bag of antiphlogestine around the necks of their children to ward off germs — presumably the foul odor would drive them away. In some countries today, chains are worn around the neck or ropes around the body for the same purpose.

We should not guffaw about such practices when in the United States of America, where education is free and compulsory, some citizens wear a copper bracelet to ward off arthritis, where food grown by modern agricultural methods is considered unsafe, where vitamins are the answer to every health problem, or where relatives are afraid to use the clothing of a person who died of cancer, lest they "catch" the disease.

Health authorities will not rest content until all such misconceptions, myths, and superstitions are discarded. But we are a long way from that goal.

CAUSE UNKNOWN

B.M. writes: Is essential hypertension any different from high blood pressure?

REPLY

Yes, in that the cause is not known. It is believed that spasm of the smaller arteries exists. This creates increased resistance to the flow of blood, which in turn raises the pressure.

COLD LEGS

Mrs. E. S. writes: Why do my legs freeze in an air conditioned room? (I wear hose.)

REPLY

Your capillaries may be overly sensitive to ordinary cold. This could so lessen the flow of blood that the skin feels cold.

ALCOHOL AND BLINDNESS

Mrs. S. writes: Could excessive drinking cause blindness?

REPLY

Yes, because of the toxic effect of the drug on the optic nerves.

EXERCISE IS ADVISED

A. A. writes: Can a person with arrested tuberculosis exercise moderately?

REPLY

Yes, and this is desirable.

Today's Health Hint— Spare your heart thru moderation.

DAILY CROSSWORD

ACROSS
1. Resorts
5. Refuse of grapes
9. Antlered animal
10. Farewell, down Mexico way
12. On board
14. Norseman
15. Twilled fabric
16. Thin cushions
18. Brazilian palm
19. Hesitation sound
20. Fuss
21. Turkish cap
22. Consort of Jupiter
23. To take dinner
24. Stupefies
26. Endures
27. Cooking vessels
28. A dish made from left-overs
29. Swedish coin
30. In great quantity
31. Latvian river
33. Conjunction
34. Therefore
35. Container
36. Discover
38. Bear
40. French river
42. Particles
43. Reach across
44. Tax

DOWN
1. Staid
2. A deck
3. Man's name
4. Serious addresses
5. Mother: colloq.
6. Affixes
7. Narrow inlet: geol.
8. Happy
9. Female horse
11. Grabs
13. Pedestal part
17. Toward
20. Large casks
21. Marine animal
22. Summer month
23. Punctuation mark
24. Fools: colloq.
25. Lingers
26. Concise
28. Big
30. Mister: abbr.
31. Subtle emanations
32. Matures
34. Girl's name
35. Projects
37. Small drink
39. Female deer
41. Half an em

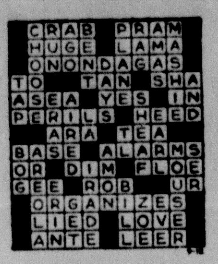

Yesterday's Answer

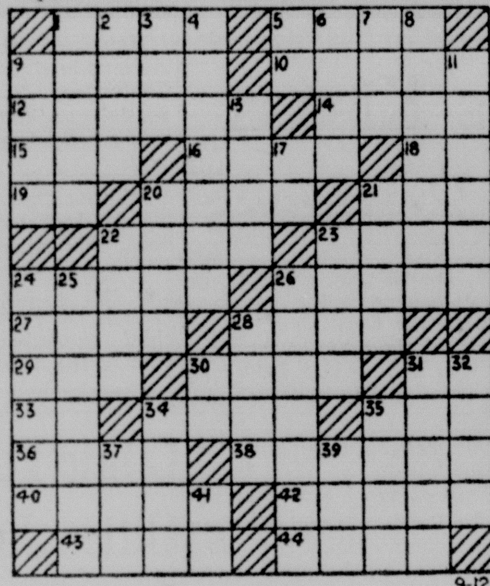
9-12

DAILY CRYPTOQUOTE — Here's how to work it:

A X Y D L B A A X R
is L O N G F E L L O W

One letter simply stands for another. In this sample A is used for the three L's, X for the two O's, etc. Single letters, apostrophies, the length and formation of the words are all hints. Each day the code letters are different.

A Cryptogram Quotation

WGJ CITW NICVMJWJ SJEJLRJ KT LIW WI KCKWYWJ WGJ YRRSJTTIS.—CYSNQT YQSJMKQT

Yesterday's Cryptoquote: NOTHING THAT ACTUALLY OCCURS IS OF THE SMALLEST IMPORTANCE.—OSCAR WILDE

(© 1964, King Features Syndicate, Inc.)

WISHING WELL

Registered U. S. Patent Office.

7	5	3	6	4	8	2	5	6	3	7	2	4
Y	N	A	M	A	H	C	E	O	C	O	H	F
6	4	8	5	7	6	3	8	2	7	4	5	6
R	I	A	W	U	E	A	P	E	R	N	L	G
4	3	7	6	2	5	4	7	6	5	8	3	4
E	S	W	O	E	I	J	O	O	F	P	H	O
2	4	8	3	7	6	2	5	8	3	4	6	5
R	B	Y	T	R	D	I	E	W	R	S	A	S
3	6	5	8	2	7	4	8	5	6	7	4	8
E	L	P	E	S	L	T	L	A	L	D	E	F
5	2	7	3	6	5	7	4	8	7	6	2	5
R	N	G	A	W	K	L	P	A	O	A	E	L
4	6	5	2	8	7	3	5	6	2	4	7	8
U	Y	E	A	R	W	T	S	S	R	P	S	E

HERE is a pleasant little game that will give you a message every day. It is a numerical puzzle designed to spell out your fortune. Count the letters in your first name. If the number of letters is 6 or more, subtract 4. If the number is less than 6, add 3. The result is your key number. Start at the upper left-hand corner of the rectangle and check every one of your key numbers, left to right. Then read the message the letters under the checked figures give you. 9-12

© 1964, by William J. Miller. Distributed by King Features Syndicate, Inc.

Miller Promises To Vote Against Medical Aid Bill

HARTFORD, Conn. (AP) — Rep. William E. Miller told an overflow crowd in the nation's insurance capital Friday that a program of medicare would lead to "the socialization of private insurance in this nation."

"Barry Goldwater voted against medicare and so will I when it comes before the House," declared Miller, the Republican vice presidential nominee.

The remark drew one of the biggest ovations from the crowd of more than 1,000.

He reached Hartford at midday during a gruelling tour of Connecticut.

Miller continued in what has become a basic pattern on the first full week of his campaign — hitting out at the Democrats as a party of recklessness, a party that "led this nation into war four times in this century and has failed to stem corruption in government or lawlessness in the streets."

At the same time, he has argued the Democrats have distorted Republican presidential nominee Goldwater's position on civil rights, Social Security and control of nuclear weapons.

Goldwater's stand in these areas is sound and reasonable, said Miller.

BODAN'S
REXALL DRUGS
FREE DELIVERY
236 DeSiard FA 2-7181

NEWS-STAR—WORLD CLASSIFIED ADS
MAKE SAVINGS ACCOUNTS GROW

Add to yours or start a new one for the kids with the extra cash you get by smartly selling the good, but no longer used articles you have round your home. Go through your place today. Make a list of the things you find and dial FA 2-5161 to start your far-reaching Classified Ad on its way to cash buyers. The money you get makes savings accounts grow fatter faster.

Use our low 10-day rate with cancellation privileges.

Result Ad

ANTIQUE bedroom suite: bed, marble top dresser, wash stand, wardrobe. Ph. 323-1042 after 4:30.

NEWS-STAR—WORLD CLASSIFIED ADS
411 North 4th FA 2-5161
8 am to 5 pm

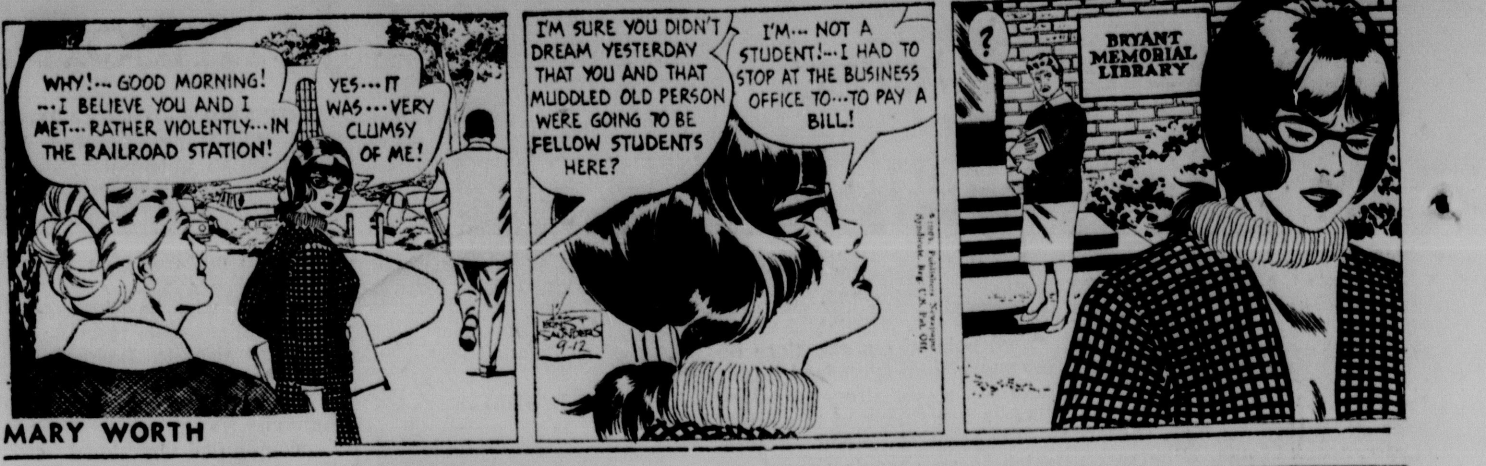

REX MORGAN, M.D.

JACKSON TWINS

BLONDIE

SNUFFY SMITH

DICK TRACY

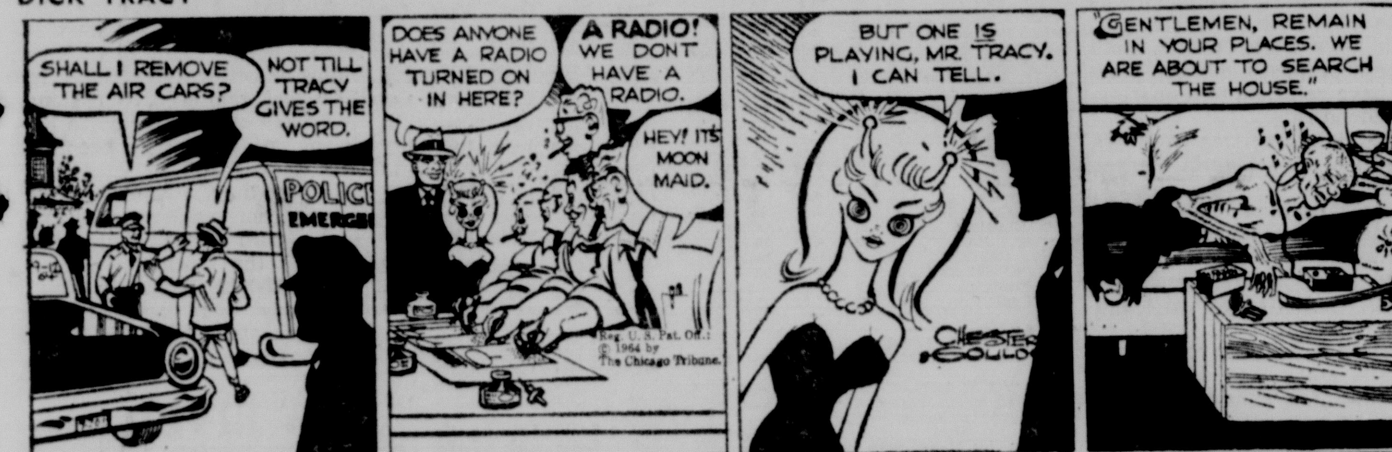

STEVE CANYON

JULIET JONES

NANCY

JUMBLE — that scrambled word game

Unscramble these four Jumbles, one letter to each square, to form four ordinary words.

ENVAH

DABNY

YARFER

BOIDUT

© 1964 by The Chicago Tribune

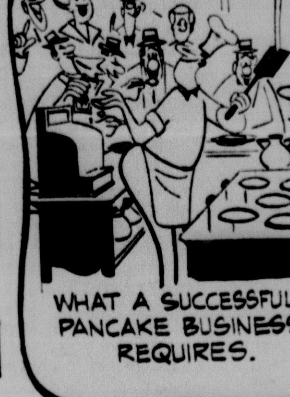

Now arrange the circled letters to form the surprise answer, as suggested by the above cartoon.

Print the ANSWER here A GOOD

Answers to today's Jumble Page 5A

VOICE OF BROADWAY

By DOROTHY KILGALLEN

(Dorothy Kilgallen is on vacation. Her guest columnist today is comedian London Lee.)

One of the traditional axioms of show business, in addition to the immortal line "the show must go on," is that it's essential for a comic to be born on the lower East Side amid pushcarts and poverty in order to ultimately realize fame and fortune.

But I was born rich — and had to literally fight my way down to become happy. Only after I turned my back on my father's business and became a comedian did I capture what I really wanted from life — doing something I enjoyed, and succeeding on my own, without the help of the silver spoon.

I wasn't even born in New York. My parents had been traveling in Europe, and decided to name the baby after the city of birth. Fortunately, it happened to be London. Can you imagine what life would have been if I'd been born in Elizabeth, N. J.?

How wealthy was my dad? I can joke about it — he bought a new yacht when the old one got wet, he once wrote out a check so big the bank bounced, our house was so big that when it was 3 o'clock in the kitchen it was 12 o'clock in the bedroom, he was so rich I never knew which side of the tracks I came from — he owned the railroad. It's quite about all true.

I never was quite certain whether my so-called "playmates" were stuffy or stuffed. I remember running into an episode of good luck — I got to talking to a shabbily-dressed kid who wandered into our palatial district, and he said he'd show me how the other half lived.

I'd never seen such a poor neighborhood before, but the kids were happy and active and making noise and smiling. Never did I enjoy a day so much! I wanted to be one of them, and when I told my father, he said: "Do you want to live in a slum?" I said I did. My mother, after the initial anger, said to Dad: "All right, if that's what he wants, let's buy him a slum. But make sure it's in a good neighborhood!"

As a future comic, about the only thing I had going for me was my regular visit to a head-shrinker. By the time I was 21, I had been in analysis four years — and still didn't know where I was going. I was literally a poor-little-rich-kid who had gagged on money.

Dad tried to help me. He started me in his business at $25,000 a year — and I was miserable as a dress salesman. I left soon to form a record company, but it didn't work out and I went back to work for Dad. I went into personal management and flopped at that. I thought of the old adage: "If at first you don't succeed, try, try again." So I tried marriage, and that didn't work.

DM

Then there were attempts at music publishing, and back to father, to manufacturing slacks, and back to father. Then an amazing thing happened!

I was telling some buyers in Dad's showroom about my succession of flops, and some of the anecdotes of my childhood. They laughed! I thought of more incidents, and tried them on the next group of buyers. They laughed heartily, they bought Dad's styles — and I was sold on my future life's work!

Since I knew many people in New York, I headed for the West Coast. I wanted a clean break and was determined to support myself, and try to become a comic. In Los Angeles I got a job driving a cab. With my first earnings, I bought a tape recorder. Every night I'd pretend I was on a night-club floor regaling an audience with the stories of my childhood. Then I'd play back, and try to improve my lines, delivery and projection.

Several months later, some friends who'd been listening to my routines suggested I appear "live" at a small club that featured a weekly amateur talent night. Onstage, spieling the true stories, it all came out funny. There were waves of laughter. I felt worthwhile for the first time in my life. The club owner hired me that night as a regular — at $100 a week, seven nights a week. I'd never been more thrilled! What did the $500 weekly paycheck from Dad mean by comparison? I was now happy. I was alive!

Now I'm a "pro." Ed Sullivan has signed me to an exclusive television contract with a minimum of six appearances for the 1964-65 season.

Dad is happy too. He's proud of "my son, the comedian, who could have been a really good salesman if he put his mind to it!"

'BIG MIKE'

Goldwater Recalls Polish Grandfather

CHICAGO (AP) — Sen. Barry Goldwater paid a tribute to his Polish grandfather, Mike, and also made a strong pitch for Chicago's Polish vote Friday.

The Republican presidential candidate first stopped at the Polish museum. It is supported by 250,000 members of the Polish Roman Catholic Union from all parts of the United States.

In a 45-minute visit, Goldwater looked at Polish easter eggs, statues of saints, and the piano and a reconstruction of the last bedroom of Polish pianist and statesman Ignace Paderewski.

Most of the time, the tour resembled a mob scene. The rooms of the museum are small, and it seemed as if every Pole in town was there trying to shake the candidate's hand.

The visit got off to a good start when Goldwater was presented with bread and salt, a symbolic greeting for guests.

"Gee, that's delicious," Goldwater said. Although Goldwater isn't the baby-kissing type, he was bussed several times by Elenora Zon, 13, who was dressed in a Polish costume.

Throughout the visit, Goldwater kept referring to "Big Mike," the grandfather who left Poland and finally arrived in California to start the family in this country.

He told museum officials he had several letters that his grandfather had written in Polish, but he didn't know what was in them.

Nearly everyone who talked to Goldwater tried to find out more about Big Mike, as Goldwater usually refers to his grandfather, but Goldwater told them his grandfather had died three years before he was born, and so he knew nothing of him except the family stories.

As Goldwater was swept from room to room through the crush, various local politicians kept coming up to shake his hand and to remind him that Poles make up 20 per cent of the Chicago vote and 10 per cent of the state vote.

Dupont Leaving For Convention

Commander Marion E. Dupont of Leo Terzia Barracks No. 3279, Veterans of World War I, will leave Monroe Monday to attend the organization's national convention in Chicago Sept. 13-17.

Dupont has been appointed to serve as advisor to National Chief of Staff R. D. Downs. The local commander was selected from a field of 240,000 men and will share the honor with a Pennsylvania man.

The new advisor was cited by Downs for organizing more new barracks and recruiting more members than any other member in the nation.

Senior Vice Commander Henry Hartmen will preside over the regular meeting of the local group to be held Monday at 7 p.m.

FOR ADMINISTRATORS

Hospital, Patient Save In Long Run

NEW YORK (UPI)—Memo to hospital administrators:

Help your patients dull pains in the pocketbook stemming from a hospital stay. Follow the example of the North Carolina Baptist Hospital in Winston-Salem.

For three years now, that hospital has been saving patients money — nearly half a million dollars at latest count —by allowing patients who are able to help themselves.

The system works this way: You wash yourself when you can; you feed yourself in a hospital cafeteria when you are able; you go to X-ray on shoe-leather express instead of in a wheel chair when your health permits.

These and additional self-help services performed by patients who are ambulatory chop a lot of the fat from a hospital bill, experience has demonstrated at the Winston-Salem hospital.

What's more: The system of self-help has helped in meeting the problems of personnel shortages and bed space for the acutely ill.

Robert A. Walker, assistant administrator of the North Carolina Baptist Hospital, reports on the new system in the journal "Southern Hospitals."

Noting that the hospital's "Progressive Care Center," the self-help unit, caused a stir in hospital circles when it was set up three years ago, Walker also cited additional dividends.

He reported savings in professional and other hospital personnel which has come about from being able to care for three patients in the center with only one employe while 2.71 persons are required to serve each patient in the hospital proper.

The savings to patients who are ambulatory were around $500,000 during the three years.

Roughly, room costs, for example, are around $9 a day—compared to $30 to $40 in the typical hospital accustomed to serving bed-ridden type care, even to patients who are not required to stay in bed.

The progressive care unit at the hospital cost $800,000 and serves 80 patients at one time. It's furnished nicely, the decor being something between that of a college room and a motel.

Walker reports that the patients like it and are appreciative of the extent to which the hospital has gone to ease the financial burden of a hospital stay.

Senate Could End Debates On Reseating

WASHINGTON (UPI) — The Senate was confronted Friday with its same, stubborn deadlock over state legislative reapportionment. But increasing impatience for adjournment could lead to a solution next week.

With White House blessings, support was being sought for a compromise "truce" resolution expressing congressional sentiment that states should have time to work out their redistricting problems.

The "sense of Congress" resolution would not be binding on the courts, but would signify that Congress intended to act on a constitutional amendment on the issue when the next session convenes in January.

A vote on the resolution, sponsored by Sens. Hubert H. Humphrey, D-Minn., and Jacob K. Javits, R-N.Y., will come at 2:30 p.m., EDT., Tuesday.

Its supporters were increasingly optimistic that they would have the votes for passage. Many were counting on help from the pressure of the approaching election on candidates eager to go home.

The proposal behind the controversy is sponsored by Senate Republican Leader Everett M. Dirksen, Ill. It would delay for at least one year implementation of the Supreme Court's ruling that both houses of state legislatures must be based on districts of substantially equal population.

The prospective constituional amendment would permit each state to decide whether it wished to reorganize its legislature on this "one man, one vote" basis.

'The King' Shoots Baltimore Rookie In Street Scrap

BALTIMORE (UPI) — A Negro who calls himself "The King" and wears a toy crown with green and red glass jewels apparently went berserk Friday and shot a white rookie policeman to death with the officer's own gun, police said.

Walter Patrick Matthys, 21, was killed on a sidewalk in front of a grocery. He was shot five times.

The Negro was seized by two policemen as he fled the scene. His crown was perched firmly on his head, but it was dented. His head was bloody. Police said Matthys apparently struck him with his night stick before the Negro grabbed his service revolver and shot him.

The 6-foot-2, mustached Negro was dressed shabbily. But he maintained an almost regal dignity when arrested. He refused to talk to police. He would not say what sent him into a rage and he refused to give them his name.

Arthur Brooks, 62, who operates the grocery at the scene of the shooting, said he "heard a scuffle" and went to investigate. He said he saw "The King" fighting with Matthys.

"I've known the man wearing the crown for 15 years," Brooks said. "Everybody thought he was just a religious fanatic.

Signup To Begin For Northeast Special Classes

Northeast State College begins registration for late afternoon, evening and special Saturday morning classes this morning from 8 a.m. to 12 noon. Those unable to register at this time will have an opportunity to register on Tuesday between the hours of 6:30 and 9 a.m., said Dr. Clint O. Hanna, dean of instruction.

Students registering for the first time will start in the Registrar's office, Room 117, Stubbs Hall. All other students will start registration with their academic deans, where registration packets will be available.

Individual IBM registration packets have been made up for all students who were registered in the College during the 1964 spring and summer sessions.

All graduate students will report first to the Dean of Instruction in Room 110, Stubbs Hall.

Students are expected to register at the scheduled times, Dean Hanna said. Classes will meet as scheduled, beginning on Saturday, Sept. 19.

NLSC To Offer Night Classes In Accounting

Attention was called Friday to night class offerings of the Department of Accounting at Northeast Louisiana State College.

Department chairman Dr. Jackson A. White said four classes are scheduled, ranging from a basic course for beginners in accounting at the college level to an advanced course open only to graduate students.

The beginning course, Principles of Accounting (Acctg. 7), emphasizes the fundamental theory and methods of accounting. It will be taught from 6:30 to 9:15 p.m. on Mondays with a laboratory period scheduled from 6:30 to 8:30 p.m. on Wednesdays. It is open to beginning freshmen in any field of study and is required for all business administration students, Dr. White said.

Conducting the Monday night lectures will be Thomas Chatham. Prof. John Luffey will supervise the Wednesday night laboratory sessions. Both meetings are required of all students enrolled in the course.

Professor Luffey is also teaching Intermediate Accounting (acct. 53) on the evening schedule. The course, which is open to students who have completed six semester hours of accounting principles, will be taught on Tuesdays from 6:30 to 9:15 p.m. It continues the study of the theory and techniques of general accounting.

Advanced Accounting (Acctg. 100) will be offered at the same hour, 6:30 to 9:15 p.m. on Tuesday nights. Covering special accounting problems and situations, this course is open to both undergraduate and graduate students who have completed Accounting 53. Teaching the course will be Prof. Will T. Smith.

Completing the schedule of evening classes in accounting to be offered this fall will be Managerial Accounting (Acctg. 222), a course required in the Master of Business Administration degree program and offered for credit only. It is scheduled from 6:30 to 9:15 p.m. on Mondays and will be taught by the department chairman, Dr. White.

Managerial Accounting emphasizes advanced accounting analysis for decision making and has as its prerequisite the course of Cost Accounting (Acctg. 102).

The tentative schedule of spring semester courses calls for continuation of the three undergraduate courses listed above, Dr. White noted. These are Accounting 8, the second semester of Intermediate Accounting, and Accounting 101, the second part of Advanced Accounting.

Additional information about these classes may be obtained by calling Dr. White at FA 5-6351, Ext. 311. Registration for fall evening classes will be held Saturday, Sept. 12, from 8 a.m. until 12 noon, and Tuesday, Sept. 15, from 6:30 to 9 p.m. Classes meet as scheduled, beginning on or after Saturday, Sept. 19.

N.Y. Stock Exchange Quotations

NEW YORK (AP)—Following is a list of selected stock transactions on the New York Stock Exchange Friday:

—A—

	Sales (hds.)	High	Low	Last	Net Chg.
AbbottLb .80	33	40⅛	39⅜	39⅞	+¼
ABC Con .60	71	16⅛	15¼	16	+½
ACF Ind 2.50	51	79¼	76½	79	+2½
Ad Millis .40	8	12⅞	12⅝	12⅝	−⅛
Address 1.20	156	45½	44¾	45⅛	+¼
Admiral	14	15½	15¼	15⅜	+⅛
Air Red 2.50	73	56¾	56	56½	
Alco Prod 1	69	29	28½	28⅞	+½
Alleg Corp	48	11½	11⅜	11½	
Allegh Lud 2	78	42⅜	41⅝	42	+⅛
Alleg Pw 1	26	27¼	26¾	26⅞	−⅛
AlliedCh 1.80	111	52¾	52⅛	52⅛	−½
Allied Strs 3	18	69⅜	68½	69	
AllisChal .50	925	22	20¼	22	+1⅝
Alum Ltd .60	156	29½	29¼	29⅜	+¼
Alcoa 1.20	67	68⅝	67½	67¾	−⅞
AmeradaP 2	52	82	81½	82	+⅝
AmAirlin 1.25	191	43¾	42½	43⅜	+⅞
ABosch .50g	17	13	12⅞	12⅞	−⅛
AmBdcst 1.40	39	43½	43	43½	+¼
Am Can 2	72	44⅞	44⅛	44⅞	+⅝
Am Cyan 2	132	59¼	58¼	58¾	−½
AElPw 1.16b	75	44¾	44½	44¾	+⅜
AmEnka 1.60	20	63¼	62	63¼	+¾
AExpor 1.12r	159	52½	51⅛	51⅜	−½
Am FPw .75	41	14¼	14	14	−¼
AHome 1.56a	37	67¼	67	67	
Am Hosp .30	24	23¾	23½	23½	
Am MFd .90	122	19⅜	19	19⅛	−¼
AMet Cl 1.60	55	44⅞	43⅞	44⅞	+1¼
AmMotors 1a	167	15⅞	15½	15¾	−⅛
Am NG 1.60	43	44	43	44	+¼
AmOptic 2.20	17	72⅞	71⅛	71⅛	−1¼
AmPhoto .33	82	7⅞	7¾	7¾	
AmSmelt 1.60	23	51⅝	50¾	51⅛	
Am Std 1	104	22⅛	21⅞	21⅞	+⅛
Am T&T 2	607	69½	69	69⅛	−¼
Am Tob 1.60	81	36⅝	36¼	36¼	−¼
Am Zinc 1.40	14	32½	32	32	−½
AMP Inc .45	7	25⅜	24¾	24¾	−⅜
Ampex Cp	84	16⅞	16⅝	16¾	−⅛
Amph Borg 1	x15	22½	22¼	22⅜	
Anaconda 1e	202	49⅜	48½	49¼	+¼
Anken Ch .40	31	11⅝	11⅛	11⅛	−½
ArmcoSt 3	64	73½	72⅝	73	
Armour 1.40	10	49¼	48⅞	49	+⅛
Armst Ck 1	17	66¾	65⅞	65⅞	−⅞
Ashl Oil 1.40	23	39⅛	38½	39⅛	+⅛
AssdDG 1.60	8	65½	65	65½	+½
Atchison 1.60	81	34⅛	33⅝	33⅞	
AtlCLine 2a	4	79	78¾	79	+½
AtlRef 2.40	36	65⅜	64½	64⅝	−½
Atlas Cp	162	2¼	2	2⅛	
AutoCant .20	53	13⅞	13⅝	13¾	−⅛
Avco Corp 1	77	24¼	24	24⅛	
AVC Cp .75e	5	84½	83¾	84½	+½
Avnet .40b	48	13	12¾	13	+⅜

—B—

	Sales (hds.)	High	Low	Last	Net Chg.
BabcockWil 1	122	35¼	34⅛	35	+⅞
BaldLima .40	177	14¼	13¾	14⅛	+¼
Balt GE 1.32	29	37⅜	37⅛	37⅜	+¼
Beaunit 1.20	31	33	32	32	−1
Beckman In	29	66⅞	65⅜	66¼	−½
BeechAir .60	38	18⅝	18⅜	18⅜	−¼
Bell How .40	63	23⅛	22½	22¾	+⅛
Bendix 2.40	40	45	44⅝	44⅞	
Benguet	18	1⅛	1	1⅛	
Bestwall .60e	6	36¼	36	36	−½
Beth Stl 1.50	496	39⅞	39⅛	39⅞	+½
Bigelow 1.20	9	43¾	43½	43½	−¼
Boeing 2	296	63⅜	61⅝	62⅞	−⅝
Borden 2	72	77¼	76¾	77¼	+⅜
Borg War 2	59	47⅜	47¼	47¼	−⅝
Briggs Mfg	10	5⅝	5½	5½	−⅛
BriggsS 1.40a	4	41¼	41	41¼	
Brist My 1	42	67½	66⅜	67½	+1⅛
Brunswick	135	8¼	8	8¼	+¼
Bucy Er .90e	33	39⅛	38½	38½	−⅞
Budd Co .60	182	16⅛	16	16⅛	−⅛
Bullard .60	16	26¼	25¾	26⅛	−⅛
Bulova .60b	22	21¼	20¼	21¼	+1
Burlind 1.40	71	50½	49¾	50½	+⅞
Burroughs 1	294	29	27¾	28½	+¼

—C—

	Sales (hds.)	High	Low	Last	Net Chg.
Cal Fnl .40f	33	6½	6⅜	6½	+⅛
CallahM .20t	404	10⅞	10	10¾	−⅛
Calum H .60	42	19⅛	18¾	19	
CampRL .45a	103	15⅞	15¼	15½	+⅛
Camp Sp .80	48	34⅝	33⅞	34⅜	+½
Can Dry 1	7	34⅛	34	34	−⅛
CdnPac 1.50a	77	50¼	49¼	50⅛	+⅞
Caro PwLt 1	32	41¾	40¾	41¾	+1
Carrier 1.60	26	56	55½	56	−¼
CarterPd .40	26	16	15¾	15⅞	+⅛
Case JI	104	23¾	23⅛	23⅝	−⅛
CaterTrac .80	288	36⅜	36	36¼	+⅛
Celanese 1.80	145	65⅞	65⅛	65⅞	+⅜
CencoInst .50	7	46½	46⅛	46¼	+⅛
Cent SW 1.28	18	51¼	50¼	50½	−⅞
Cerro Cp 1.80	230	55¾	54½	55¼	−⅝
Cer-teed .60	27	16¼	15⅞	15⅞	−⅛
CessnaAirc 1	38	30⅛	29¾	29¾	−½
ChampSpk 2	8	41¼	40¾	40¾	−¼
Chmplin 1.20	120	41⅞	41¼	41⅞	+⅜
Checker Mot	9	17	16¾	16¾	−⅛
Ches Oh 4	19	77⅝	77¼	77¼	−⅛
ChiMil StP 1	35	24⅜	23½	24⅜	+⅝
ChPneu 1.40a	x8	36⅜	36	36⅜	+¼
ChiRkIsPac 1	173	34¾	34¼	34½	−⅛
ChrisCrft .66t	70	14¼	13⅝	13⅝	−⅛
Chrysler 1	1300	63¼	61⅝	63⅛	+¾
CIT Fin 1.60	93	36¼	35⅝	35¾	+⅛
CitiesSv 2.60	119	73⅛	72½	72⅞	+⅛
ClevElIll 1.20	25	38⅛	37⅞	38	+¼
Coca Cola 3	13	135¾	135	135	
ColgPal 1.20	39	45⅞	45½	45¾	+¼
CollinRad .40	25	18⅛	17⅞	18⅛	+¼
Colt Indust	16	11⅞	11¾	11⅞	
CBS 1	234	43¾	42½	42¾	−⅛
Col Gas 1.22	65	29⅝	29⅛	29⅝	+½
ColPict 1.02t	26	22	21½	22	+⅝
ComlCre 1.80	49	39⅜	39	39¼	+⅛
ComSolv 1.10	38	34¼	33⅞	34	−¼
ComwEd 1.80	23	54¾	54¼	54¾	+½
ComSat Corp	625	37½	35⅛	36¾	−⅛
ConEdis 3.30	77	92½	91½	92½	+1¼
ConElecInd 1	187	39⅜	38¾	39⅛	+¾
CnNGas 2.30	41	67⅞	67¼	67⅞	+⅝
ConsPw 1.70	13	51¾	51½	51¾	
Container 1	42	33⅜	32⅝	33⅜	+⅜
Cont Air .40	104	22⅛	21⅜	22	+¾
Cont Can 2	31	51¼	50½	51⅛	+⅞
Cont Ins 2.40	52	59⅛	57⅝	58⅛	+¼
Cont Mot .40	7	12⅞	12¾	12⅞	
Cont Oil 2	22	72⅛	72	72	
Control Data	144	83½	81⅛	83⅛	+¾
Copper Rnge	29	35½	34½	35¼	+⅝
Corn Pd 1.50	92	54⅞	54¼	54⅜	−½
CoxBrdc .20e	140	29	27⅜	27⅜	−1⅜
Crow C .75f	55	25⅜	24¾	24¾	−½
Crown Cork	66	32	31⅜	32	−⅛
Crown Zell 2	90	54¾	54	54½	+⅛
CrucSetel .80	x91	23⅜	22¾	23½	+½
Cudahy Pk	33	8⅛	7⅞	8⅛	+¼
Curtis Pub	12	11⅛	10⅝	11	+¼
Curt Wr 1	79	18¼	18	18¼	+¼

—DEF—

	Sales (hds.)	High	Low	Last	Net Chg.
DanRiver .80	11	19⅝	19½	19½	−⅛
Dayco Corp	35	20⅞	20½	20⅞	
Deere 1.20	56	45⅞	45¼	45½	+½
Del&Hud .90e	93	31⅜	30¾	31¼	+½
DeltaA n 1.60	54	64	62⅞	62⅞	−½
DenRioGW 1	36	21⅜	20⅞	21⅜	+½
DetEdis 1.20	34	34⅞	34⅝	34⅞	+⅜
Det Steel .60	117	17⅛	14¾	15⅜	+½
Disney .40b	x192	45⅝	44½	45½	+1¼
Dist Sea 1.80	44	59	57⅞	59	+1
DomeMin .80	53	29¼	28¼	29¼	+1⅛
DougAir 1.41t	99	30¾	29¼	29⅞	−1
Dow Ch 1.80	168	71¼	69⅜	71¼	+2
Dresser 1.20b	257	38⅛	37⅛	37¾	+¾
duPont 4.50r	69	278	268¾	276	+7
Duq Lt 1.34	41	33½	33⅛	33⅜	
DynamCp .40	21	9	8⅞	9	+⅛
East Air Lin	64	28⅛	27¼	27⅞	+¾
EastGF 1.49f	10	73½	73½	73½	+¼
EastKo 2.20a	41	129⅝	128¾	129¼	+⅝
Eaton Mfg 2	19	46⅞	46¼	46¾	+⅛
ElBondS 1.40	8	35½	35⅜	35½	
El & Music	180	4¼	4	4¼	+⅛
Elect Assoc	20	21⅝	21	21	−¼
ElPasoNG 1	68	21⅝	21¼	21¼	−⅛
EmersonEl 1	58	44½	43¼	44½	+1¼
EmerRad .40	19	10¼	10	10	
End John	7	25¾	25⅜	25½	−¼
ErieLack RR	68	4¾	4½	4¾	+¼
EvansPd .30r	42	336½	36	36⅛	+⅜
Evershrp .75	122	22½	22	22⅜	
FairCam .50g	35	23⅞	23⅛	23⅞	+¼
Fairch Strat	78	8⅞	8¾	8⅞	+⅛
Fansteel Met	52	12⅜	11⅝	12⅜	+⅝
Fedd Corp 1	17	17⅝	17½	17½	−⅛
FedDStr 1.50	40	71¼	70¼	71⅛	+¾
FerroCp 1.80	9	48⅝	48¼	48⅝	+⅛
Filtrol 1.80	60	41⅝	40⅜	41⅛	+⅜
Firestne 1.1	80	43⅜	42⅜	43½	+½
FstChrt 1.97f	194	28⅛	27¾	27⅞	+⅛
Flintaa 56 22	10	50½	49¾	50½	+1
Fla PL 1.40	19	78¾	78¼	78¼	−¼
FoodFair .90	17	22⅛	22	22	
Forem D .40	58	12¾	12½	12¾	+⅛
Freept S 1.20	35	39⅜	39⅛	39½	+⅜
Frito Lay .84	2	40¾	40¾	40¾	
Fruehf 1.50a	158	34⅜	33¾	34¼ET	
Gen Cig 1.20	14	73½	72¼	73¼	+¾
Gen Dynam	315	36½	35⅝	36	−½
GenElec 2.20	206	88½	87¾	88¼	+⅝
Gen Foods 2	46	92⅞	91¼	92⅛	+⅛
GenMills 1.20	18	42	41¾	42	
GenMot 2.45e	289	98⅞	98⅜	98¾	+⅛
GenPrec 1.20	26	30⅛	29⅞	30⅛	+⅜
GPubSvc .33e	259	6	5⅞	6	+⅛
GPubUt 1.28	20	36⅞	36⅜	36⅞	+⅝
GenTel&El 1	279	33⅝	33¼	33½	+¼
GenTire .50	101	22⅞	22½	22¾	+⅛
GaPacific 1b	51	55¾	55⅛	55⅛	−¼
Goodrch 2.20	52	57⅝	56⅞	57⅛	−¼
Goodyr 1.15	130	46	45⅜	46	+⅜
GraceCo 1.10	83	54	52¾	53⅛	−1⅛
GrandU .60b	29	24⅜	24	24⅜	+⅜
GranitCS 1.40	188	27	25⅞	27	+⅞
GtA&P 1.20a	79	41⅜	41	41¼	+¼
Gt Nor Ry 3	30	64¼	63½	64¼	+1
GW Fin .87t	119	12¼	12⅛	12⅛	−¼
Greyhnd .80	130	24	23⅝	23¾	−⅛
Grumn 1.50	61	47⅝	47⅛	47⅝	−⅛
Gulf M&O 2	3	55⅜	54¾	55⅜	+⅝
Gulf Oil 1.80	59	57½	57⅛	57¼	−⅛
Gulf SU 1.24	8	46⅝	46¼	46½	+⅜
Hallibur 1.30	48	35⅛	34¾	35	−¼
HamPap 1.40	8	34¼	33⅞	33⅞	−⅜
Hanna Co 1a	25	39⅛	38	39⅛	+⅛
HercPdr .60e	80	42½	41½	41⅞	−⅝
Hertz 1.20	23	35¾	34⅞	35⅛	−⅜
Hewlett Pk	25	19½	19¼	19¼	
Hoff Electron	7	7½	7½	7½	−⅛
Homestk 1.60	73	45	43	44¾	+2⅛
Honeywell 2	109	124⅞	121	121¾	−3⅛
HookCh 1.10b	11	42⅞	42½	42⅞	
House F 1.50	30	54¼	53⅝	54¼	+¾
Houst LP .84	32	53⅜	52¼	52¼	−1⅛
Howe Sd .40	16	12⅜	12¼	12¼	
Hupp Cp .31t	34	6½	6⅜	6⅜	−⅛
Ideal Cem 1	18	23⅝	23¼	23¼	−⅛
IllCent Ind 2	6	63½	63⅛	63⅛	−⅜
IngerRand 2	98	42⅛	41⅝	42	+¼
InlandStl 1.80	115	48¼	47	48	+⅜
Interlk Ir 1.60	x10	30⅛	29¾	29¾	−⅛
IntBusMch 5	134	429¼	425	425¼	−⅞
IntlHarv 2.80	37	84⅜	83¾	84⅜	+½
IntMin 1.80a	49	72	71⅜	71½	−¼
IntNick 2.20a	111	82	80⅞	82	+1¼
IntPack .50p	26	12¼	12	12⅛	
IntPaper 1.20	125	33⅝	33⅛	33⅝	+⅛
Int T&T 1.20	36	57	56¼	56⅜	−¾
ITE Ckt .20e	20	35	34½	34⅞	+¼
JohnsManv 2	29	55⅜	54⅝	55⅛	+⅛
JonLogan .70	76	25	24½	24⅝	+⅛
Jones&L 2.50	.01	86	84½	85⅞	+¾
Joy Mfg 1.50	25	40	39¾	40	−¼

—KLMN—

	Sales (hds.)	High	Low	Last	Net Chg.
Kaiser Al .90	44	33⅞	32¾	32¾	−⅞
KayserR .40a	49	26	25½	25½	
Kennecott 4	54	89⅜	88⅝	88⅝	−⅛
KernCLd 2.40	23	69⅝	69	69¼	+⅜
Kerr Mc 1.20	202	47⅝	46⅜	47¼	+⅝
KimbClark 2	13	58½	58⅛	58⅛	−⅛
KirkNat .40	17	17½	17	17⅛	−½
Koppers Co 2	18	48	47½	47½	−⅜
Korvette	45	34⅞	34⅝	34⅝	−⅛
Kresge 1.2	18	45⅛	44⅞	45⅛	+¼
Kroger 1.10	36	33¼	32¾	32¾	+⅛
Lear Sieg .50	78	14⅞	14⅝	14¾	−⅛
LehPorCem 1	43	16⅛	16	16⅛	+⅛
Leh Val Ind	23	2¾	2⅝	2¾	
Lehman 1.59e	32	30	29⅝	29¾	−⅛
LOFGls 2.80a	65	60¾	59¾	60	−⅝
Lib McN .60t	21	16¾	16⅝	16⅝	
Liggett&M 5	28	84⅝	84	84	−½
Lionel Corp	28	4⅜	4⅛	4⅛	−⅛
LittonIn 1.98f	267	70⅝	69⅝	70⅛	+⅝
LockAirc 1.60	132	38⅞	38½	38⅝	+⅛
Loews Theat	20	15½	15	15	−¼
LoneS Cem 1	41	22	21⅝	21⅝	−⅜
LoneS Gas 1	81	25⅜	25⅛	25¼	
LongIslLt .92	19	33	32⅞	33	+⅛
Lorillard 2.50	29	46⅛	45⅜	45⅜	−¼
LukensSt 1.60	69	81⅞	79	80½	+2
MackTrk 1.80	45	42¾	42½	42½	−⅛
MadFd 1.43e	25	20	19¾	20	+⅛
Mad Sq Gar	34	1⅝	1½	1⅝	
MagmaC .75e	5	41¾	41½	41½	−⅝
Magnavx .90	60	30⅝	30⅛	30⅛	−½
Marathon 2	18	62	61½	61¾	
MarMid 1.15	13	34⅝	34½	34½	
Marquar .25e	13	10⅛	9⅞	9⅞	−⅜
MartinMar 1	739	20⅛	19⅜	20⅛	+¾
MayDStr 1.20	29	512	52¼	53¼	+⅞
McCall .40	9	26	25⅝	25⅝	−⅜
McDonAir .60	100	35⅛	33¾	33¾	−1¼
Merck .72	99	43	42⅝	42⅞	+⅛
Merritt Chap	54	17⅞	17¾	17¾	
MGM 1.50	32	39¾	38⅞	39⅜	+¼
Metrom .40a	143	39⅜	38½	39⅜	+1⅜
Mid SU 1.16	38	49	48⅛	49	+⅝
Miner Ch .80	25	25⅞	25⅛	25½	
MinnMngM 1	163	57¾	56½	57½	−½
Mo Kan Tex	45	6½	6⅜	6½	
MoPacRR 3e	3	77½	77½	77½	+⅛
Mohasco .60	94	14⅜	13⅞	14⅜	+⅝
Monsan 1.20b	64	82¼	81½	82	+¼
MontDU 1.40	15	38⅛	38⅛	38⅛	+⅛
MontWard 1	93	37⅜	37	37⅛	+¼
Morrell .80b	15	25⅝	25⅜	25⅝	+⅛
Motorola 1	22	90¼	89	90¼	+1¾
Nat Airl .80	90	51⅝	50½	51	+⅜
Nat Bisc 1.70	41	65	64⅝	64¾	−¼
NatCan .40b	65	18⅜	18	18⅜	+⅛
NCashR 1.20	90	81¾	81	81½	+¼
NDairy 2.40	36	81½	80½	81⅛	−⅝
NatDist 1.20	59	28¼	27¾	28	+¼
NatFuel 1.36	11	33⅛	32⅞	33	−¼
Nat Gen .12	309	12	11⅝	12	
NatGyps 2b	22	44½	44¼	44¼	−¼
N Lead 2.25e	40	79½	78¾	79⅜	+1⅛
Nat Steel 2	584	62¾	60½	62½	+2
Nat Tea .80	45	18	17¾	18	
NEngEl 1.16	16	26⅞	26½	26⅞	
NJ Zinc 1.20	3	48¼	48	48¼	+¼
NY Cent .50g	334	46⅝	44⅜	46½	+2⅜
NYChi StL 2	99	54⅜	53⅜	54¼	+¾
NiagM Pw 2	25	56⅛	55⅝	55⅝	+⅛
Norfolk W 6	14	133⅛	132¼	133⅛	+⅝
NA Avia 2.40	93	53⅛	51¾	52¼	−⅞
NorNatGas 2	16	53¾	53	53⅜	−⅝
NorPac 2.40a	14	56⅜	56⅜	56⅜	
NStaPw 1.36	14	37½	37¼	37½	+⅛
Northrop 1	103	21⅞	21¼	21½	−⅜
NwstAirl .60	194	55⅞	54¼	55½	+1⅜
NortonCo 1.40	3	43	43	43	−¼
Norwich 1a	4	35	34¾	35	−½

—OPR—

	Sales (hds.)	High	Low	Last	Net Chg.
Occident .50r	107	31	30¼	30½	−¼
Ohio Edis 2	9	56⅞	56⅝	56⅝	+⅛
OlinMath 1.40	76	43⅜	42⅝	42⅝	−⅝
OtisElev 1.80	18	48	47⅝	48	
Outb Mar .60	71	15¼	14⅞	14⅞	+¼
OwensIll 2.50	75	105½	103⅝	105½	+1⅞
OxfdPap 1.20	7	31⅞	31½	31½	−⅜
PacG&E 1.10	84	32⅞	32½	32⅞	+⅜
Pac Petrol	52	11⅞	11⅝	11⅞	+⅛
PacT&T 1.20	52	29	28¾	28⅞	+⅛
Pan Am .60	950	30¼	29	29⅞	+¾
ParamPict 2	13	56¾	56¼	56¾	+⅜
ParkeD 1	169	27⅜	27	27	
PeabCoal .80	18	40	39½	39½	−⅝
Penney 1.20a	20	59	58⅝	59	+⅛
PaPwLt 1.40	13	37¼	36⅝	36⅝	−⅝
Penn RR 1	866	38⅝	36⅜	38⅝	+2⅜
Pennzoil 1.20	34	38	37½	38	+¼
PfizerChas 1	42	48	47⅝	47⅝	
Phelps Dod 3	42	73⅜	71½	71⅝	−1⅞
Phila El 1.32	45	36½	36	36¼	+¼
PhilaRdg 1b	29	36¾	35¼	35½	−¾
PhilMor 3.60	18	82¾	82¼	82¾	−⅛
PhillipsPet 2	76	54¾	54½	54⅝	+⅛
Pitn Bow .90	8	40½	40	40¼	
PitPlate 2.40	45	73⅜	72⅝	73⅜	+⅛
Pit Steel	148	18¾	17⅝	18¾	+⅞
Polaroid .20	122	155¾	153¼	155¾	+3
Proct&G 1.75	66	84	83⅜	83½	+⅝
PublkInd .34t	4	6⅞	6¾	6¾	
Pullman 1.40	51	34⅝	34⅜	34⅝	+⅝
PureOil 1.60	263	64¾	63⅝	63⅝	−½
RCA .60	367	33⅜	33	33⅛	
RalstonPur 1	14	31⅜	31⅛	31¼	
Rayette .48	107	40½	39½	39½	+⅜
Rayonier 1.20	29	37	36⅝	36⅞	−⅛
Raytheon .60	73	25¼	24⅞	24⅞	−¼
Reading Co	13	10⅜	9¾	10⅜	+⅞
ReichCh .20	38	14	13½	13¾	+⅛
RepubAv .50p	33	12¾	12½	12⅝	+⅛
RepubSteel 2	191	49	48⅛	48⅞	+½
Revlon 1.10b	39	34⅜	34¼	34⅜	−½
ReynMet .50	143	34⅞	34⅛	34⅞	
ReyTob 1.80	88	46	45⅝	45¾	+½
RheemM .60e	46	19	18⅞	19	+⅛
RichfOil 1.80	48	62	61⅜	61⅝	+⅛
Rohr Corp 1	22	18⅞	18⅝	18⅞	+¼
RoyDutch 1r	154	46⅛	45½	46	
Royal McBee	53	14¼	13⅞	14⅛	+¼
Ryder Syst	36	12¼	12	12	−⅛

—STU—

	Sales (hds.)	High	Low	Last	Net Chg.
SafewySt 1.80	9	68⅝	67½	67¾	−⅝
StJos Lead 3	8	64¼	64	64	−¼
StJosLead wi	2	43¼	43¼	43¼	−⅜
SL SanF 1.40	124	30⅞	30	30⅝	−⅛
StRegP 1.40b	60	31⅝	31⅜	31⅜	+⅛
SanDImp .52f	77	9⅝	9½	9⅝	
Schenley 1	145	23½	22¾	22¾	−⅝
Scherg 1.40a	31	49¼	48¾	49¼	−⅛
Schick	11	7¾	7⅝	7⅝	
SCM .43t	33	15⅛	14¾	14¾	−⅛
ScottPap .90	62	39¼	38⅞	39	−⅛
Seab AL 1.60	37	52⅜	52⅛	52⅜	+⅜
SearlGD 1.10	40	61¾	61¼	61¾	
SearsR 1.60a	62	123¼	122⅜	122½	+⅛
Seeburg .40	28	24⅞	24⅛	24⅞	+¼
Servel	16	4⅝	4½	4⅝	
Shell Oil 1.50	19	50	49¾	49⅞	−⅛
Sherw Wm 3	8	103	102½	103	+½
Sinclair 2	134	46¾	45⅛	46⅜	+1⅛
Singer Co 2	19	87¼	86¾	87	−½
SmithK 1.20a	11	64⅞	64½	64½	−¼
SoconyM 2.60	37	81⅝	80⅞	81⅝	+1
SouPRS 3.60e	16	33¾	33⅛	33⅜	+⅛
SouCalE 1.20	90	34⅝	34⅛	34½	+¼
SouthnC 1.70	45	63¼	62⅞	63	−¼
SouNatG 2.20	17	58	57	57	−1
SouPac 1.40	19	43½	43⅛	43⅜	+⅛
South Ry 2.80	18	64¾	63⅜	64¾	+⅞
Sperry Rand	312	13¾	13½	13¾	
Spiegel 1.50	39	32½	32¼	32½	
SquareD 1.40	x7	64	63⅜	63⅜	−¼
StBrand 2.20	9	77⅛	77	77	−½
Std Kollsman	58	9E	9⅛	9⅛	+⅛
StdOil Cal 2b	107	66	65¼	66	+¾
Std Oil Ind 3	61	84¼	82⅜	84¼	+1⅞
StOilNJ 2.15e	182	86⅜	85½	86⅜	+1
StdOilOh 1.60	9	50	49¾	49⅞	+⅜
St Packaging	36	10½	10¼	10¼	−⅜
StanWar 1.20	9	27⅜	27⅛	27⅜	
StauffCh 1.20	17	42	41⅝	41¾	+⅛
SterlDrug .70	58	28¾	28⅜	28⅝	+⅛
Stevens 1.50	21	42⅜	42⅛	42⅜	+¼
Studebaker	140	6⅝	6½	6⅝	
Sun Oil 1b	11	69⅞	69¾	69⅞	
Sunray 1.40	174	34½	34	34¼	
Swift Co 1.80	24	51¼	51	51¼	−⅛
Tenn Gas 1b	125	21⅜	21¼	21¼	−⅛
Texaco 2.20	127	80⅞	80⅛	80⅞	+⅝
Tex GulfProd	67	59	58⅝	58⅝	+⅛
TexGSul .40	477	54½	53¼	53½	−¼
TexInstm .80	47	79⅜	78½	78⅞	+⅝
TexP Ld .35e	30	19⅛	19	19⅛	
Textron 1.60	18	47⅞	47⅛	47½	−⅛
Thiokol 1.12f	79	13⅝	13⅜	13½	
Tidewat Oil	41	34½	34¼	34¼	−⅜
TimkRBear 3	31	86⅝	86	86½	+¼
Trans W Air	73	44	42⅜	43¾	+1¾
Transam .80	60	50⅛	49½	49¾	−¼
Transitron	16	5⅞	5¾	5¾	
TriCont 1.05e	33	48⅞	48½	48⅞	+⅜
TwentC .30r	383	28⅛	26½	28⅛	+2⅛
UCarbid 3.60	97	124¼	122½	124¼	+2
UnionElec 1	32	26⅜	26⅛	26⅛	−¼
UnOilC 2.40b	97	96¾	94⅜	95⅜	−1⅛
Un Pac 1.80	24	43½	43⅛	43¼	+⅛
Un AirL 1.50	72	48⅛	47	48⅛	+1⅜
Unit Aircft 2	235	61⅛	59⅛	60¼	+1⅛
Unit Cp .35e	56	8⅜	8¼	8⅜	+⅛
Un Fruit .60	55	22⅜	21⅞	22⅛	−⅛
UGasCp 1.70	99	37⅞	37½	37⅝	−⅛
UnitM&M 1	94	22¼	21¾	22⅛	+½
USBorax .80a	12	37⅜	37	37	
USGypsum 3	18	86	85¼	85½	−½
US Indust	18	10	9⅞	9⅞	
US Lines 2b	4	40⅞	40¾	40¾	−¼
USPlywd 1.20	6	38⅞	38⅝	38¾	
US Rub 2.20	152	60⅝	60	60⅛	+⅛
US Smelt 2	28	127	124¼	125⅛	+2
US Steel 2	617	61	59⅜	61	+1¼
Unit Whelan	10	5	4¾	5	+¼
UnMatch .40	416	15	14¾	14¾	−¼
Un OilPd .80	56	32½	32	32	−¼
Upjohn 1	85	51	50¼	50⅝	+½

—VWXYZ—

	Sales (hds.)	High	Low	Last	Net Chg.
VanAllSt 1.60	5	34⅞	34½	34½	−⅜
Vanad Corp	13	13⅞	13⅜	13¾	+¼
Varian As	178	14¾	14⅛	14¼	−¼
VendoCo .40	120	17½	16¾	17½	+¾
VaElPw 1.12	80	48⅝	46¾	47⅞	−⅜
Walworth Co	3	7¼	7¼	7¼	
WarnPict .50	238	19	18	18⅞	+¾
WarnLam .80	45	32⅛	31¼	31¼	−⅞
WnAirLin .60	235	34⅜	33	33⅛	−⅜
Wn Bancp 1	8	40⅝	40⅛	40¼	−⅛
Westn Md 1	21	39	37½	39	+1⅝
WUnTel 1.40	77	32⅜	32⅛	32⅜	+¼
WstgAB 1.60	51	39⅛	38⅞	38⅞	−⅝
WestgEl 1.20	422	38¼	37⅝	37⅞	
Whirlpool 2	24	65½	64½	65	−⅝
WhiteM 1.20	104	34½	33	34⅛	+1⅛
Wilsn Co 1.60	41	47½	47¼	47½	+½
WinnDix 1.20	115	38⅛	37½	37½	
Woolworth 1	112	28⅛	27⅝	28	
Worthing 1.50	44	49	48¼	48¾	+¾
XeroxCp .40	228	107⅞	106⅜	106½	−½
YngstSht 1.80	157	52⅜	51	52¼	+1⅝
Zenith 1.20a	244	67¾	65	67¾	+3

N.Y. Stock Sales

Approx final total	5,640,000
Previous day	5,45,760
Week ago	4,220,380
Month ago	4,050,010
Year ago	5,223,960
Two yars ago	2,876,090
Jan. 1 to date	863,008,439
1963 to date	777,799,142
1962 to date	670,251,282

Stocks In Spotlight

NEW YORK (AP)—Sales, closing price and net change of the fifteen most active stocks traded on the NY Stock Exchange.

Chrysler	130,000	63⅛	+¾
Pan Am	95,000	29⅞	+¾
Allis Chalm	92,500	22	+1⅝
Pa RR	86,600	38⅝	+2⅜
Martin M	73,900	20⅛	+¾
Ford Mot	67,000	56⅞	+⅛
ComSat Cp	62,500	36¾	−⅛
US Steel	61,700	61	+1¼
Am Tel Tel	60,700	69⅛	−¼
Nat Steel	58,400	62½	+2
Atchison pf	57,000	10¾	
Beth Steel	49,600	39⅞	+½
TexGulf Sul	47,700	53½	−¼
Westg El	42,200	37⅞	
Univ Match	41,600	14¾	−¼

Markets-At-Glance

NEW YORK (AP)—
Stocks—Higher; active trading.
Bonds—Mixed; Treasuries ease.
Cotton—Generally higher; quiet trading.
CHICAGO:
Wheat—Firm; short covering.
Corn—Strong; short covering.
Oats—Strong with corn.
Soybeans—Up limit; active general demand.
Hogs—Fully 25 cents lower; top $18.
Slaughter steers—Steady to strong; to $28.

What Stocks Did

NEW YORK (AP)

	Fri	Thur
Advances	605	570
Declines	488	518
Unchanged	275	265
Total issues	1368	1353
New 1964 highs	82	70
New 1964 lows	12	16

Stock Averages

Compiled by The Associated Pess

	30 Ind.	15 Rails	15 Util.	60 Stocks
Net Change	+3.6	+1.7	+.6	+2.4
Friday	460.8	179.3	161.5	323.8
Prev. Day	457.2	177.6	160.9	321.4
Week Ago	450.7	177.5	160.1	318.2
Month Ago	445.7	180.2	158.6	316.5
Year Ago	395.9	145.5	151.1	280.5
1964 High	457.2	186.6	160.9	322.0
1964 Low	406.6	150.7	148.9	286.7
1963 Hgih	407.1	152.5	151.1	286.8
1963 Low	341.1	121.8	134.9	242.7

Dow Jones

NEW YORK (AP) — Final Dow-Jones averages for Friday.

STOCKS

	Open	High	Low	Close	Net Ch.
30 Ind	860.44	870.64	857.06	867.13	+7.63
20 Rrs	213.07	211.30	212.45	214.73	+2.06
15 Utls	151.49	152.61	151.09	151.12	+0.78
65 Stks	304.59	307.84	303.55	306.76	+2.56

Transactions in stocks used in averages

Industrials	614,500
Rails	198,600
Utils	67,400
65 Stks	880,500

Mutual Funds

NEW YORK (AP)—The following bid and asked quotations, supplied by the National Association of Securities Dealers, Inc., do not represent actual transactions but are the range within which these securities could have been sold (bid) or bought (asked):

	Bid	Ask
Aberdeen	2.55	2.79
Advise Fd	7.68	8.46
Affil Fd	9.24	10.00
Am Bus	4.35	4.71
Am Grth	6.96	7.52
Am Inv	20.54	20.54
Am Mut	10.53	11.51
Assoc Fd	1.69	1.86
Assn InFd	6.20	6.33
Atom Ph	5.09	5.56
Axe Houghton:		
Fund A	6.44	7.00
Fund B	9.97	10.84
Stock	4.51	4.93
Sci Elec	12.41	13.49
Blue Rid	13.36	14.60
Bondstk	5.32	5.81
Bost Fd	10.51	11.49
Broad St	16.12	17.43
Bullock	15.38	16.85
Can Gen	19.75	21.58
Cdn Fd	19.57	21.17
Capit Shr	10.22	11.20
Cent Shr	16.28	17.79
Channing Funds:		
Balan	13.30	14.54
Com Stu	2.07	2.26
Grth	11.79	12.89
Incom	8.22	8.98
Intl	10.39	11.36
Special	1.67	1.83
Chase Fd	7.29	7.97
Chem Fd	13.82	15.11
Colon Fd	12.81	14.00
Con Gth	13.41	14.66
Com StBd	7.42	8.07
Commonwlth Fds:		
Incom	10.64	11.63
Int Gen	10.73	11.73
Invest	10.68	11.67
Stock	18.40	20.11
ComTr AB	1.65	
ComTr CD	1.72	
Comp Bd	9.90	10.76
Comp Fd	9.53	10.36
Concord	12.95	12.95
Cons Inv	21.50	23.00
Consm Inv	3.43	3.73
Conv Grth	9.34	10.21
Conv Sec	8.46	9.25
Corp Ld	22.58	24.55
Crown W	6.85	7.50
deVegh M	66.29	66.96
Decat Inc	11.80	12.90
Dela Fd	12.67	13.85
Diver Gr	9.94	10.89
Diver Inv	9.89	10.84
Divid Shr	3.89	4.27
DowTh In	5.28	5.71
Dreyfus	21.05	22.88
Eatn Bal	13.50	14.59
Eatn Stk	16.10	17.40
Elec Inv	4.37	4.78
Energy	24.01	24.01
Equity	10.24	10.61
Fed Grth	10.80	11.81
Fid Cap	11.59	12.60
Fid Fund	18.26	19.74
Fid Trnd	19.45	21.14
Fid Mut	10.07	11.01
FIF	4.81	5.27
Fla Gth	6.62	7.24
Fla Mut	2.45	2.66
Fdn Lf	8.08	8.83
Fnd Mut	7.63	8.34
Foursq	11.01	12.03
Franklin Custdn:		
Bond Fd	2.78	3.06
Com Stk	7.09	7.79
Pf Stk	2.73	3.00
Util	8.59	9.44
Fund Am	7.84	8.52
Fund Inv	11.31	12.39
Gen Inves	7.30	7.93
Group Sec:		
Aero Sci	7.10	7.79
Com Stk	15.33	16.78
Ful Ad	10.68	11.70
Grth Ind	19.60	20.19
Guardn	25.57	25.57
Ham hda	5.52	6.03
Imp Cap	9.17	9.97
Imp Fd	3.90	4.24
Inc Fnd	2.54	2.78
Inc Bost	8.57	9.37
Incorp Inc	10.23	11.18
Incorp Inv	7.75	8.47
Ins Bk Stk	8.08	8.83
Int Resour	5.34	5.84
Inv CoAm	12.12	13.25
Inves Bos	13.12	14.34
Invest Group:		
Mut	12.46	13.47
Stock	21.16	22.87
Select	10.39	11.11
Var Pay	7.76	8.39
Interc	6.41	6.93
Iv Resch	14.51	15.86
Istel Fd	37.06	37.80
Johnstn	15.30	15.30
Keystone Funds:		
Cus B1	24.65	25.73
Cus B2	24.39	26.61
Cus B3	17.70	19.32
Cus B4	10.81	11.80
Cus K2	5.78	6.31
Cus S1	24.89	27.15
Cus S2	14.47	15.79
Cus S3	17.49	19.09
Cus S4	4.98	5.44
Int Fd	15.46	16.73
Knickerb	7.15	7.84
Knick Gth	6.84	7.49
Life Inv	10.51	11.48
Life Stk	8.09	8.82
Loom SCa	34.14	34.14
Loom Say	17.32	17.32
Mass Tr	17.07	18.66
Mass Life	12.19	13.32
Med SecF	10.70	
Mortn Gth	7.08	7.76
Morton Inc	4.44	4.87
Morton Ins	9.71	10164
MIF Fd	17.28	18.68
Mut Inves	10.53	11.56
Mut Shrs	15.67	15.67
Nat WSec	23.63	25.56
Nat Inves	17.25	18.65
Balan	12.91	14.11
Pf Stk	7.46	8.15
Income	6.29	6.87
Stock	8.78	9.60
Grwth	8.68	9.49
Nat West	unavail	
New Eng	11.98	12.95
New Hor	9.61	9.70
Noeast In	19.14	19.14
NCE Sh	12.63	13.80
One WmS	14.43	14.43
Oppen Fd	18.00	19.67
Penn Sq	20.10	20.10
Peoples	9.53	9.35
Phila Fd	12.96	14.20
Pine St	12.42	12.42
Pioneer	10.13	11.07
Price TR	17.47	17.65
Provident	4.49	4.91
Puritan	9.67	10.45
Putnam	16.03	17.52
Put Grth	9.65	10.55
Quar Dist	7.83	8.56
Resch Inv	12.56	13.73
Revere	12.45	13.53
Intl Inv	15.85	16.05
Bal	20.90	20.90
Com Stk	12.39	12.39
Selec Am	10.89	11.78
Sharehld	11.84	12.94
Shrs Am	16.40	17.88
Sover Inv	16.71	18.29
State St	43.25	46.00
Stein RF	41.12	41.12
Stein Stk	36.28	36.28
Stein Intl	16.85	16.85
Sterl Inv	13.28	14.37
Telev El	8.36	9.11
Temp Gth	11.89	12.99
Texas Fd	13.02	14.23
TwenC Gth	4.50	4.92
TwenC Inc	5.38	5.88
UBS Fd	11.55	12.62
Accum	16.86	18.43
Incom	13.91	15.20
Scien	7.49	8.19
UnFd Can	22.31	24.25
Unit Intl	9.70	10.64
Val Line	6.46	7.06
Income	5.79	6.33
Spl Sit	3.62	3.96
Spl Sit	3.62	3.96
Vangd	6.44	
WallSt In	10.70	11.69
Wash Mut	11.71	12.80
Well Fd	15.41	16.79
West Ind	5.78	6.32
Whitlhl	14.59	15.72
Wndsr Fd	15.57	16.92
Winfield	8.13	8.89
Wiscon	7.47	8.16

Ksend Insertl

SUZETTE'S FAVORITE SHOW

MEMPHIS (AP)—Mrs. Spencer Ellis was fast asleep when she was awakened by the sound of women's voices in her house.

She grabbed a robe and hustled to the living room. There she found her poodle Suzette lying on the sofa, thoughtfully watching the television show it had turned on.

TRADE ACTIVE

Industrials Post Year's Best Rise

NEW YORK (AP) — Late buying in steels Friday spurred industrials to their best rise of 1964 and the stock market advanced for the eighth straight day. Trading was active.

Selected blue chips made big gains, pushing averages to wide advances.

For the Dow Jones industrial average it was the widest upsurge of the year as it rose 7.63 to 867.13, its fourth straight record peak. This was the largest advance since Nov. 26 when the average soared 32.03 in a wave of confidence in President Johnson following the Kennedy assassination.

A 7-point jump by du Pont was a big factor in the gain of the Dow industrials. Also helpful, Union Carbide rose 2, Standard Oil (New Jersey) 1, United Aircraft 1⅛, and U.S. Steel 1⅛.

Indicators which reflected a broader spectrum of the market did not show the biggest gain of the year.

The Associated Press average of 60 stocks rose 2.4 to 323.8, topping the previous peak of 322.0, made July 17. This was the biggest rise since July 1 when it rose 2.7.

Standard & Poor's 500-stock index advanced .35 to 83.45, remaining under its record of utilities .6 to a new high for the year.

Of 1,368 issues traded, 605 advanced and 488 declined. New 84.01.

The market pursued an uncertain course most of the day, with autos laggard as Ford faced the United Auto Workers over the bargaining table. As heavy buying started in the steels, a new confidence spread. Motors posted plus signs. Selected chemicals, nonferrous metals, airlines, rails, utilities, machinery stocks and others began to encounter demand.

Buying was so heavy toward the end that the ticker tape ran four minutes late.

No particular piece of news was assigned as a reason for the late rally but brokers spoke of general confidence in the market and the economy and noted the habit in Wall Street of following the leader, whenever a strong trend is launched.

Based on the rise in the AP average, an estimated $3.5 billion was added to the quoted value of stocks listed on the New York Stock Exchange.

The industrial component of the AP average rose 3.6 to a record high. Rails rose 1.7 and highs for the year totaled 82 and new lows 12.

Volume was 5.64 million shares, the largest since Aug. 5 when 6.21 million shares changed hands.

Nine of the 15 most active stocks advanced, four declined and two were unchanged. Chrysler paced the list on volume, rising ¾ to 63⅛ on 130,000 shares.

U.S. Steel was the heaviest traded in its group, followed by National Steel, up 2, and Bethlehem, up ½. Youngstown Sheet rose 1⅝, Jones & Laughlin ¾, Republic Steel ½ and Lukens 2.

General Motors gained ⅛ and Ford ⅛.

Pennsylvania Railroad was fourth most active and rose 2⅜, as did New York Central. Both of these proposed merger partners have returned to a quarterly dividend rate.

Allis-Chalmers was actively traded and up 1⅝ amid merger rumors.

Airlines continued their rally, regarded as "technical" by analysts. Pan American was second most active issue, recouping ¾. United gained 1 and Eastern ¾.

Johnson & Johnson rose 5½ to 106. The stock was delayed in opening. A subsidiary announced a new rat poison which was not deadly to other animals.

Gainers outnumbered losers narrowly on the American Stock Exchange. Volume was 1.66 million shares. Day Mines was active and up 1⅝ at 8⅞. Syntex lost 2. TWA warrants rose 1½, Aurora Plastics 1¼, and Pyle National 4.

Corporate bonds were generally higher. U.S. Government bonds resumed a downward drift.

Cotton Trading Closes Regular As Week Ends

NEW YORK (AP)—Cotton futures closed 35 cents a bale higher to 10 cents lower Friday.

Trading was confined to nearby October and December deliveries.

Commission house buying met only scattered liquidation, with prices higher in that section of the market.

Traders awaited further crop news, particularly regarding the Southeast where heavy rains were forecast in some areas, arising from Hurricane Dora.

	High	Low	Close	N.C.
Oct	31.85	31.85	31.85b	a 7
Dec	31.50	31.50	31.45b	a 7
Mar			31.52b	a 5
May			31.54b	a 5
Jul			31.20b	
Oct			30.53b	d 2
Dec			30.53b	d 2

Middling spot 32.70n. Off 5.
n—Nominal; b—Bid; a—Advance; d—Decline.

SPOT COTTON

NEW ORLEANS (AP) — The average price of one inch spot cotton at 15 designated Southern spot markets Friday was 5 cents a bale lower at 30.68 cents a pound; previous day 30.69; week ago 30.72; month ago 31.16; year ago 33.09; average for the past 30 market days 31.50; middling 15-16 inch average 28.93; sales 26,755.

LIVESTOCK

CHICAGO (AP)—The butcher hog market was fully 25 cents a hundredweight lower Friday.

Mixed No. 1 and 2 grades brought up to $18.

Mixed 1-3 grades cleared at $17.25-17.75 and the mixed 2-3 grades at $17 - 17.50. Sows reached $16.

Slaughter steers were steady to strong.

Strictly prime steers brought $27.50-28 for 1,225-1,370 pounders and $26.75-27.50 for all weights of mixed high choice and prime. Good to choice moved at $22-27.

Heifers were strong to 50 cents higher at $21.50 for good grade to $25.25 for mixed high choice and prime. Bulls were $16.50-18.50.

Spring slaughter lambs were unchanged.

PRODUCE

BUTTER & EGGS

CHICAGO (AP) — Butter, 92 score AA 61¼; 92 A 61¼; 90 B 60¼; 89 C 58¼; cars 90 B 61; 89 C 59½.

Eggs unchanged to 2 lower; 70 per cent or better grade A whites 36; mixed 36; mediums 33; standards 31; dirties unquoted; checks 24.

POTATOES

CHICAGO (AP) — (USDA) — Potatoes: Washington russets 4.35; Minnesota round reds 3.50.

MISSISSIPPI POULTRY

The Miss. broiler and fryer market continued fully steady to firm. At frm quotations held unchanged at 13½c per pound level. Live supplies decreased and were often short of immediate needs. Sizes continued lighter than desired at many points. Ready to cook demand was good and often greater than supplies. Ready-to-cook prices were considered at fully 13½c level.

Hens. Offering and supplies were generally in fair balance with fair to good demand for both type hens.

MISSISSIPPI EGGS

Prices paid to Miss. egg producers declined slightly for mediums and smalls though held mostly within unchanged range while large were unchanged. Prices ranged 36-38c per dozen for large, 31-33½c for mediums and 18-23c for smalls. Supplies were continued barely adequate to often short of a good demand. Undertone was very unsettled and weak today.

ARKANSAS WEEKLY EGGS

The Arkansas egg market was about steady. Closing undertone was unsettled. Offerings at the close were adequate for trade needs. Demand was disappointing and ranged from slow to good, mostly fair. Closing prices paid at plant grade yield basis
A large 34 to 38 mos 36 to 37
A medium 27 to 34 mos 31 to 33
A small 17 to 20 mos 17 to 18
B large 27 to 34 mos 32

ARKANSAS EGGS

The Arkansas egg market was steady. Undertone was unsettled. Offerings were adequate for a slow to good mostly fair demand. Prices paid at plant grade yield basis cases exchanged candled and graded by buyers
A large 34 to 38 mos 36 to 37
A medium 27 to 34 mos 31 to 33
A small 17 to 20 mos 17 to 18
B large 27 to 34 mos 32

LOUISIANA POULTRY

The Louisiana broiler market was steady with a steady undertone. Ready to cook demand was fair to good with live supplies adequate. Broilers brought 13½ cents per pound at the farm.

The hen market was steady. Heavy type hens at the farm brought 14 cents per pound and light type at the farm brought 7 cents per pound.

LOUISIANA EGGS

The Louisiana egg market was irregular with adequate to slightly short supplies and a fair to good demand. Prices paid regular producers some on prior agreements delivered to door of wholesaler 80 per cent grade A or better cases exchanged loose.
Large 36-38 mostly 36-37 cents
Medium 30-35½ cents — no mostly
Small 19-25 mostly 20-21 cents per dozen.

American Exchange

NEW YORK (AP—Following is a list of selected stock transactions on the American Stock Exchange Friday:

	Sales (hds.)	High	Low	Last	Net Chg.
Aerojet .50	10	31⅞	31⅜	31½	
Am Petrof A .15	6	6¾	6⅝	6⅝	−⅛
ArkLaGas 1.20	61	39¼	38¾	39¼	+½
Asamera	41	11-16	⅝	⅝	
Assd Oil G	60	6¾	6½	6½	
Atlas Cp wt	45	1	⅞	1	+1-16
Barnes Eng	6	20⅛	19⅞	20	+¼
Braz Trac	57	3⅜	3¼	3¼	
Brit Pet .22r	9	8⅜	8 5-16	8 5-16	
Brown Co .60	29	14	13¾	13¾	+⅛
Campb Chib	31	3 15-16	3⅞	3⅞	−⅛
Can SoPet	161	3⅝	3⅜	3½	+⅛
Cdn Javelin	67	10⅞	10½	10½	−¼
Cinerama	89	6	5⅞	5⅞	−⅛
Con Mng 1.60	3	35⅞	35⅞	35⅞	
Creole P 2.60a	9	47⅞	47⅝	47⅞	−⅛
Data Cont	97	60½	57¼	60	+2
Draper 1.80	13	43⅞	43⅜	43¾	+¼
Equity Cp 1.8t	53	3	2⅞	3	+⅛
Fargo Oils	25	2⅞	2 13-16	13-16	−1-16
Felmt Pet .15g	9	9¼	9⅛	9¼	+⅛
Fly Tiger	13	8⅛	8	8	−⅛
Gen Devel	17	4⅞	4⅞	4⅞	
Gen Plywd	20	5	4¾	4¾	−⅛
Giant Yel .60a	1176	11½	11⅛	11½	+¼
Goldfield	150	1½	1⅜	1⅜	
Gt Bas Pet	87	3¼	3	3	−⅛
Gulf Am Ld	13	4⅞	4⅞	4⅞	
Hycon Mfg	7	6½	6⅜	6⅜	
Imp Oil 1.60	1	48⅜	48⅜	48⅜	+⅛
Isram Corp	4	1⅞	1⅞	1⅞	−⅛
Kaiser Ind	46	8½	8⅜	8⅜	
Kratter .80b	9	9⅜	9¼	9¼	−⅛
Livings Oil .78f	293	17⅜	16½	17⅛	+⅜
Mackey Air	16	4½	4⅜	4½	
McCrory wt	10	3⅛	3	3⅛	−⅛
Mead John .68	68	16⅜	16⅛	16¼	+⅛
Mich Sugar	10	5⅛	5	5	
Molybden	15	30½	29⅝	29⅞	+½
NewPkMng .12t	191	4½	4¼	4½	+⅛
Pancst Pet	25	1⅜	1¼	1¼	−⅛
RIC Group 3.25t	23	4	3⅞	3⅞	
Scurry Rain	13	13½	13¼	13⅜	+⅛
Sbd W Air	124	7⅛	6⅞	7	+⅛
Signal Oil A 1	57	31	30¾	30¾	
Sperry R wt	36	6	5⅞	5⅞	
Syntex Cp .20g	880	51⅝	49⅛	[illegible]	−2
Technicol .50b	33	16⅛	16	16	
Un Control .20	44	5	4⅞	4⅞	−⅛
Webb&Knapp	87	5-16	¼	5-16	

Approx final total stock sales 1,660,000
total stock sales year ago 2,151,560
Approx final total bond sales $360,000
Total bond sales year ago $491,000

Over The Counter

	BID	ASKED
Aztec Oil & Gas Company	23½	24⅝
Billups Western Petroleum	8⅝	9⅛
Brush Beryllium Company	10⅛	11
Bush Hog, Inc.	7¾	8⅜
Bush Hog — Debs.	102	109
Canal Assets	32¾	34½
Central Louisiana Electric	44⅛	45⅝
Chicago Mill & Lumber	35½	37½
Commonwealth Gas	11	12
Delhi Taylor	23⅞	25
Dial Finance	36¼	38
Delta Line	12¾	13⅝
Electronic Instruments	3¼	4
Great American Insurance	66¾	68½
Hausman Steel	8¾	9⅜
Hicks Ponder	7⅜	8
Kellwood	25⅝	27
Lone Star Steel	13½	14
E. F. MacDonald	6⅝	7⅛
Ocean Drilling&Exploration	32⅛	33⅝
Southdown, Inc.	33¾	35½
Southern Airways	6¾	7¼
Southwest Gas Producing	11½	12¼
Transcontinental Gas	22⅜	23½

The above Bid and Asked prices are obtained from the National Association of Securities Dealers, Inc., but are unofficial. They do not represent actual transacions. They are intended as a guide to the approximate range within which these securities could have been sold (indicated by the Bid) or bought (indicated by the Asked) at the time of compilation. September 11, 1964.

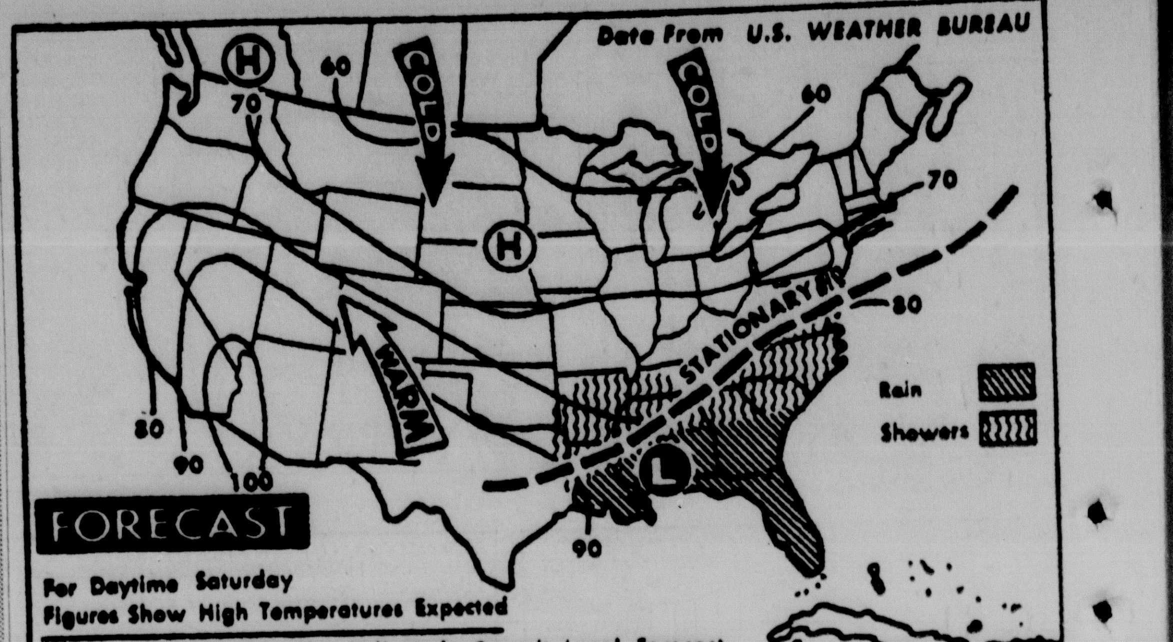

SCATTERED SHOWERS and thundershowers will cover the lower Mississippi valley today, the Tennessee valley and the central Atlantic coast. Rain is forecast for the rest of the southeastern United States. It will be cooler over the Plains, the northeast, the Mississippi, Tennessee and Ohio valleys. It will be warmer over the northern and central Plateau region. (AP Wirephoto Map)

MARKETS IN BRIEF

Treasury Bonds

NEW YORK (AP)—Closing over the counter U.S. Government Treasury bonds, bid, asked, net change and yield for Friday.

	Bid	Asked	Net chg.	Yield
2⅝s 65	99.17	99.19		3.71
3¾s 66	99.28	99.30		3.79
3s 66	98.23	98.5		3.66
3⅜s 66	98.31	99.1		3.85
2½s 67-62	96.24	96.28		3.70
3⅝s 67	98.27	98.29		4.00
3⅞s 68	99.15	99.17		4.01
3¾s 68	98.29	98.31		4.04
3⅞s 68 Nov	99.10	99.12		4.04
2½s 68-63	94.18	94.22		3.86
4s 69 Feb	99.26	99.30		4.01
2½s 69-64 Jun	93.20	93.24		3.95
4s 69 Oct	99.18	99.20		4.08
2½s 69-64 Dec	93	93.4		3.96
2½ s70-65	92.18	92.22		3.99
4s 70	99.12	99.16		4.10
2½s 71-66	91.10	91.14		4.01
4s 71	99	99.4		4.15
3⅞s 71	98.6	98.10		4.15
4s 72 Feb	98.26	98.30		4.17
2½s 72-67 Jun	89.30	90.2		4.00
4s 72 Aug	98.26	98.30		4.16
2½s 72-67 Sep	89.26	89.24		4.01
2½s72-67 Dec	89.18	89.22		3.98
4s 73	98.12	98.16		4.20
4⅛s 73	99.11	99.13		4.20
4¼s 74	100.11	100.15	—.1	4.19
3⅞s 74	97.6	97.10		4.20
4¼s 85-75	100.2	100.6		4.23
4s 80	97.24	98		4.18
3½ s80	91.24	92		4.19
3¼s 83-78	87.20	87.28	—.4	4.19
3¼s 85	87.12	87.20		4.15
4¼s 92-87	100.4	100.8		4.23
3½s 90	88.30	89.6	—.2	4.20
4s 93-88	96.24	97		4.18
4⅛s 94-89	98.4	98.12		4.22
3s 95	85.8	85.16	—.2	3.81
3½s 98	88.8	88.16	—.2	4.13

Prices quoted in dollars and thirty seconds.

Final Dividends

Friday's Final Dividends Declared

	Rate	Period	Stk. of Record	Payable
STOCK				
Hartfield Strs	1.5pc		9-25	10-28
REGULAR				
AmNat B&T,Chi	.25	Q	10-8	10-15
Anchor Hocking Gl	.35	Q	9-21	9-30
Anchor Hocking pf	1.00	Q	9-21	10-1
Cent Pa Nat Bk	.55	Q	9-18	9-30
Cont Ill Nat B&S	.30	Q	10-20	11-2
CntyTr, White-Pins	125	Q	9-18	10-9
CTS Corp	.15	Q	9-30	10-20
Fruehauf Co	.375	Q	10-1	11-2
Heinz,HJ	.25	Q	9-22	10-10
Intl Milling	.30		9-24	10-15
Pac Pow&Lt	.27	Q	9-25	10-10
Reece Corp	.25	Q	9-18	10-1
Richman Bro	.50	Q	9-18	10-2
Sandura Co	.10	Q	9-21	9-30
Sandura Co pf	.15	Q	9-21	10-1
Smith Douglass	.35	Q	10-23	11-20
Smucker, JM	.3	Q	9-30	10-15
Sterling Nat B&T	.40	Q	9-30	10-15
Tidewater Oil pf	.30	Q	9-21	10-13
Trice Prods	.625	Q	9-21	10-2
UnitElCoal Cos	.45	Q	11-24	12-10

N. Y. Bonds

NEW YORK (AP)—Following is a list of selected bond transactions on the New York Stock Exchange Friday.

	Sales (in $1,000)	High	Low	Last	Net Chg
Am FP 4.80s87	4	80⅛	80	80	−¼
Am T&T 4⅜s85	64	100¾	100⅛	100⅛	−⅜
Con Edis 4s88	5	91¾	91¾	91¾	−¾
Erie 5s2020f	9	22¾	22½	22½	
G Mot Acc 5s80	14	104⅛	103¾	104⅛	+½
Mo Pac 5s2045f	25	77⅞	77½	77⅞	+⅜
NY Cen 4½s2013	43	77⅞	77¾	77¾	+⅛
Pac G&E 5s91	1	104⅝	104⅝	104⅝	+⅛
Pen RR 4½s65	533	100⅞	100 11-16	100 11-16	−5-16
Sears Roe 4¾s83	6	104¼	104	104¼	
US Steel 4s83	12	95¼	94¾	95¼	+½

Total sales $11,150,000
fDealt in flat

Bond Averages

Compiled by The Associated Press

	20 Rails	10 Ind.	10 Util	10 Fgn.	10 L.Yd
Net Change	+.1		+.1	—.1	
Friday	82.6	103.0	88.4	91.1	93.7
Pre Day	82.5	103.0	88.3	91.2	93.7
Week Ago	82.5	103.2	88.6	91.1	93.8
Month Ago	82.6	103.0	88.3	91.3	93.9
Year Ago	81.7	101.5	87.9	90.1	93.9
1964 High	82.7	103.5	88.6	91.5	94.1
1964 Low	80.5	100.8	87.2	90.1	92.9
1963 High	82.2	102.4	89.5	91.1	95.1
1963 Low	79.7	99.5	87.5	88.4	93.1

40 Bonds	89.59—0.02
10 Higher grade rails	83.86—0.05
10 Second grade rails	91.97—0.05
10 Public utilities	88.27—0.08
10 Industrials	94.25
Commodity futures index	137.49+0.38

Staple Price Trends

NEW YORK (AP) — The Associated Press weighted wholesale price index of 35 commodities declined to 164.74.

Previous Day 164.95, Week Ago 165.53, Month Ago 164.80, Year Ago 159.06.

	1964	1963	1962	1961
High	166.75	162.77	166.84	166.69
Low	160.56	157.51	159.99	160.78

(1926 average equals 100)

Standard-Poor's

NEW YORK (UPI)—Standard & Poor's closing stock indexes (1941 - 43 average equals 10):

	425 Inds	25 Rails	50 Utils	500 Stocks
Friday	88.29	47.39	72.15	83.45
Thursday	87.94	46.93	71.82	83.10
Week ago	87.57	46.65	71.53	82.76
Month ago	87.07	47.82	71.23	82.35
Year ago	76.97	39.04	67.43	73.17
High 1964	89.05	49.44	71.89	84.01
Low 1964	79.74	40.54	66.36	75.43

Grain Futures Stay Unchanged With Few Gains

CHICAGO (AP) — Urgent demand and relatively scant offerings drove soybean futures almost 10 cents a bushel higher most of the time on the Board of Trade. The grains moved up a cent or so at best.

The March soybean delivery reached the limit of ten cents allowed for a single day but at that level offerings loosened slightly and the price fell back fractionally.

Brokers credited the support almost entirely to speculative buying and said it was linked with a bullish Government report along with forecasts of frost over a broad area of the Northern Midwest. The Government yield estimate of 704.3 million bushels was considerably less than expected.

All soybean contracts were up the limit of 10 cents at the close, September $2.66½ bid; wheat 1 to 1¼ higher, September new grade $1.44⅞; corn 1 to 1⅝ higher, September $1.26¾-⅝; oats ⅝ to 1¼ higher, September 66½-⅜ cents; rye 1 to 1½ higher, September $1.30⅞.

Grain Table

CHICAGO (AP)—

	Open	High	Low	Close	Previous Close
WHEAT (New)					
Sep	1.43⅝	1.44⅞	1.43⅝	1.44⅞	1.43¾
Dec	1.48¼	1.49¼	1.48⅛	1.49⅛	1.48
Mar	1.51⅛	1.52¼	1.51⅛	1.52¼	1.51
May	1.52½	1.53	1.51⅞	1.52⅜	1.51¾
Jul	1.48	1.49⅛	1.48	1.48⅞	1.47¾
(Old)					
Sep	1.43	1.43⅝	1.43	1.43⅝	1.42½
Dec	1.47	1.47⅝	1.46⅞	1.47⅝	1.46¾
CORN					
Sep	1.25⅞	1.26¾	1.25¾	1.26⅝	1.25⅛
Dec	1.23½	1.24⅝	1.23⅛	1.24½	1.22⅞
Mar	1.27⅜	1.28⅜	1.26⅞	1.28⅛	1.26⅝
May	1.29½	1.30	1.28⅞	1.29¾	1.28¼
Jul	1.30¼	1.31	1.29⅞	1.30⅛	1.29½
OATS					
Sep	67½	67½	66⅜	66⅝	65¾
Dec	68⅞	69⅛	68½	69	68
Mar	70	70¾	70	70¾	69½
May	69⅞	70¼	69⅝	70¼	69⅜
RYE					
Sep	1.30¼	1.31¼	1.30	1.30⅞	1.29⅞
Dec	1.33¼	1.33½	1.32½	1.33½	1.32⅜
Mar	1.35¾	1.36½	1.35	1.35¾	1.34½
May	1.36	1.36⅝	1.35¼	1.36½	1.35
Jul	1.32	1.32⅞	1.32	1.32¾	1.31⅜
SOYBEANS					
Sep	2.61	2.66½	2.61	2.66½	2.56⅜
Nov	2.60	2.66⅛	2.60	2.66⅛	2.56¼
Jan	2.65	2.69⅞	2.65	2.69⅞	2.60
Mar	2.70	2.73	2.68½	2.73	2.63⅛
May	2.72	2.75⅛	2.70½	2.75⅛	2.65¼
Jul	2.72	2.75½	2.70¼	2.75½	2.65⅜
Aug	2.66⅝	2.71½	2.66¼	2.71½	2.61½
SOYBEAN OIL					
Sep	9.05	9.27	9.05	9.25	8.87
Oct	9.20	9.40	9.20	9.33	8.96
Dec	9.30	9.48	9.25	9.37	9.01
Jan	9.35	9.50	9.30	9.43	9.06
Mar	9.50	9.57	9.42	9.49	9.15
May	9.50	9.62	9.44	9.55	9.20
Jul	9.55	9.65	9.55	9.59	9.26
SOYBEAN MEAL					
Sep	68.00	69.80	67.20	70.00	65.50
Oct	66.00	67.75	65.50	67.50	63.75
Dec	65.50	67.65	65.50	67.40	63.90
Jan	66.50	67.50	65.60	67.45	64.15
Mar	66.20	67.65	66.00	67.50	64.55
May	67.75	68.25	66.75	68.10	65.00
Jul	67.25	68.25	67.25	68.40	65.45
SORGHUMS					
Sep					
Dec					

Town Council Makes Changes At Providence

LAKE PROVIDENCE (Special) — The Lake Providence town council has appointed Howard E. Brown as a member of the cemetery committee, and appointed zoning administrator R. R. Underwood as building inspector.

In other action at a meeting Thursday night the council:

Authorized the purchase of 400 feet of one and one-half inch hose for the fire department.

Voted to pay overtime to town employes only with the approval of the council.

Appointed Police Chief Henry Vaughn to make a survey listing blind corners in the town.

A special meeting will be held Thursday night to consider annexation of out-of-town property and filling a vacancy on the police department.

Spouse Locates Long Lost Mate

NEW ORLEANS (AP)—Albert A. Glodt, who sought his missing wife six months, has returned to New Orleans with a report that he found her on the West Coast and that she was all right.

Mrs. Margaret Lurry Glodt, 55, has been reported missing since Feb 13 when they had coffee together in downtown New Orleans and she told him she was going to her French Quarter studio to work on a painting, a few blocks away. She appeared at the studio, but did not show up at their home that evening.

Since then, Glodt, an oil and gas consultant with Gulf Oil Corp., has sent out about 15,000 missing-person circulars.

Weather Forecasts

MONROE AND VICINITY — Mostly cloudy through tonight with widely scattered showers today and tonight. High today 84-90. Low tonight 62-68.

LOUISIANA — Cloudy to partly cloudy and cooler through today. High today in the upper 70's. Low tonight in the upper 50's.

MISSISSIPPI — Partly cloudy to cloudy and cooler today with chance of rain in extreme east tonight and Saturday morning. High today in 70's. Clear to partly cloudy and cool tonight.

MONROE READINGS

High Friday	93
Low Friday	62
6 p.m. barometer	29.75
Sunrise today	5:50
Sunset today	6:19
Sunrise Sunday	5:50
PRECIPITATION	
Rainfall Friday	0
Total so far this month	.68
Total since Jan. 1	29.62
A YEAR AGO	
High temperature	93
Low temperature	68

LOUISIANA DELTA — Drying conditions good. Dewpoints mostly in the upper 50's to low 60's. Near 40 to 60 per cent sunshine Saturday. No dew tonight. No rain of consequence expected through Sunday. Winds mostly northeasterly eight to 20 mph today.

FLYING FARMER — Ceilings mostly unlimited over the area with visibilities seven miles or better except for a few 2000 feet scattered. Occasionally broken clouds over north Louisiana near sunrise becoming 3500 feet scattered clouds by late morning. Winds will be mostly northeasterly 10 to 20 mph with occasional gusts through the morning.

ARKANSAS — Partly cloudy to cloudy and cooler tonight. Lows in the 50's north to 60's south. Highs in 70's.

RIVER STAGES

Stations:	Flood stage	Present stage	24-hour change
MISSISSIPPI			
St. Louis	30	6.2	3.4 Rise
Memphis	34	-1.4	0.6 Rise
Helena	44	3.5	0.1 Fall
Ark. City	44	1.5	0.5 Fall
Vicksburg	43	1.4	0.2 Fall
Natchez	48	7.4	0.0
Red Rvr Ldg	45	11.1	0.8 Rise
Baton Rouge	35	5.7	0.2 Fall
Don's'ville	28	4.4	0.0
New Orleans	17	2.2	0.3 Fall
ATCHAFALAYA			
Simmesport	41	-0.8	2.2 Fall
Melville	41	3.0	1.2 Fall
Atchafalaya	29	r3.2	0.2 Fall
Morgan City	7	4.0	0.2 Fall
OUACHITA			
Camden	26	6.5	0.9 Rise
Monroe	40	z14.0	0.1 Fall
BLACK			
Jonesville	50	s10.9	1.1 Fall
ARKANSAS			
Little Rock	23	1.4	0.1 Fall
RED			
Shreveport	30	7.3	0.1 Fall
Alexandria	32	2.8	0.7 Fall
PEARL			
Jackson	18	3.1	0.6 Fall

r—Stage yesterday morning
s—Stage day before yesterday
z—Pool stage

Demo Delegate Clarifies Quote About Johnson

Mrs. Harry H. Winters of Columbia, who was a delegate to the Democratic National Convention, said Friday she wanted to clarify a statement attributed to her in a story in Thursday's Morning World.

She said she felt the story implied that she thought President Johnson would run a poor second in the United States in the November election. She quoted her speech as saying on that subject, "From reading the newspapers and talking to my friends, I am led to believe that Lyndon Johnson will run a poor second in Louisiana." She said the emphasis in the speech was on Louisiana, not the United States as a whole.

COSMONAUT VISITS

BELGRADE (UPI) — Soviet cosmonaut Andrei Nikolayev arrived from Moscow, Friday for an eight-day visit as guest of Yugoslavia's Federal Executive Council.

Neville	40	Bolton	28	Bastrop	21	Winnsboro	19	Delhi	32	Sterlington	14	Sulphur	24	Fair Park	33
Ferriday	6	Ouachita	7	Jonesboro-Hodge	0	Mangham	12	Caldwell	7	Wisner	8	Byrd	6	Airline	6

Bolton Rambles Over Ouachita Eleven, 28-7

Uses Strong Ground Attack To Top Lions

By BUTCH MUIR
World Sports Writer

Bolton of Alexandria used a strong running attack to down the improved Ouachita Lions, 28-7, in the season opener for both teams at Ouachita Stadium here Friday night.

The Bears scored two touchdowns in the second period, and one in each of the third and fourth while Ouachita could manage only a third quarter marker.

After an exchange of punts in

YARD STICK

	Ouachita	Bolton
FD	8	9
Yds. Rushing	133	165
Yds. Passing	26	30
Total Yds.	159	195
Passes, A-C	11-4	6-2
Had Int.	2	0
Fum. & Lost	1-1	5-3
Penalties	1-15	5-32
Punts, Avg.	6-31	3-33.3

the first period, Bolton started a sustained drive, that included a 15-yard setback, on the Ouachita 43. After the penalty on the first play that set the Bears back on its own 41, Bolton drove to paydirt.

The hard running of halfbacks Ricky Taylor and Derald Smith highlighted the 12-play drive that included three first downs. Smith and Taylor combined to carry the ball to the Lion five. On fourth down and three to go for a first, Taylor carried it over for the night's first marker. Mike LaCaze, who converted on all four touchdowns.

Ouachita took the Bolton kickoff, but could get only two yards and Skeeter Boyd was forced to punt.

Bolton took the punt and set up maneuvers on the Lion 45. After losing back to the 49. Taylor unleashed a 4-yard run down to the Ouachita nine. Two plays later quarterback Ken Murchison hit John Diaron in the end zone for the second touchdown. LaCaze added the extra point to make the score 14-0 at the half.

Ouachita could manage only 14 yards rushing and 12 yards passing and one first down in the first half.

Bolton's Smith took the second half kickoff on his own 12-yard line and scampered up the middle for an 88-yard touchdown to make the score 20-0. LaCaze again added the PAT.

Ouachita then took the ensuing kickoff and drove to the Bear's three-yard line before giving up the ball on downs. Halfback Dick McNair had runs of 11, and 15 and quarterback Johnny Knighten ran for 34 on the drive.

But Bolton's Smith fumbled on the first play and Thomas Fletcher fell on the ball to set Ouachita up first down and goal to go from the three.

Bolton set up a stiff goal line defense for three plays before McNair rolled around end for the score. He then booted the extra point to cut the margin to 21-7.

After an exchange of two fumbles and two punts, Bolton started a 46-yard drive for its final score. Massey Garr, who intercepted a pass from Knighten to halt a drive in the early fourth quarter, ran the ball by himself to the Lion's seven on seven carries.

Ed Price took the ball off tackle into the end zone for the last touchdown of the night. LaCaze booted his fourth extra point of the night, to make the final score 28-7.

Although the Lions were beaten by three touchdowns, they showed considerable improvement over the 1963 team. Ouachita gained 133 yards rushing and 26 through the air, and picked up eight first downs, seven in the second half.

The little halfbacks, McNair and Boyd scampered for good yardage the entire night. McNair ended with 48 total yards rushing, Boyd with 29, and signal caller, Knighten, with 31. The Lions also connected on four of 11 passes.

Bolton's Taylor led all gainers of the night with 70 on 11 carries, Garr 46 on seven plays and Smith 22 on six.

The Bears ended with 195 total yards and Ouachita 159.

ED PRICE (42), of the Bolton Bears, scampers for five yards before being brought down by Ouachita's Dick McNair (44) in action during the Bolton-Ouachita game at Ouachita Stadium, Friday night. Bolton scored in every period but the first to down the Lions, 28-7. Other identifiable players are Ouachita's Skeeter Boyd (42) and Bolton's Dennis Hartbarger (30). (Staff photo by Richard Greene)

NEVILLE SURPRISES

Tigers Ramble Past Ferriday High, 40 to 6

FERRIDAY (Special) — The Ferriday High Bulldogs surprised Neville of Monroe with a touchdown on the very first play of the game, but the invading Tigers didn't seem to be bothered as they scored in every period to shackle the Concordia Canines, 40 to 6, in a season-opening contest for both teams here Friday night.

The game marked the entry of Ferriday and Neville into new classifications of contention although this was a non-conference game. Coach "Moose" Matulich's Bulldogs advanced from Class A to double-A this year, and the Neville machine, a double-A power for years, has entered triple-A this year.

Johnny Fudickar, Ferriday's 150-pound fullback, brought cheers from Bulldog fans when, on the first play from scrimmage, he fired a pass to David James on a 67-yard play for the game's opening touchdown.

The Fudickar - to - James payoff was all the Ferriday scoring, and the game was soon tied up when Neville came roar- in four plays on an 80-yard march that was capped by Bobby Robinson's 47 - yard touchdown dash.

Monty Moncrief kicked the point after Robinson's score and Neville had a 7-6 lead.

The Tigers kept building the score with two touchdowns in the second quarter, two in the third and one in the final period.

Dale Young slashed off tackle from the three for Neville in the third period, and Moncrief again booted the point.

Dennis Venable, Tiger end, snagged a pass from quarterback Doug Cookston from the Bulldog eleven, shortly before the half, and Moncrief kicked the point giving Neville a 21-6 lead at the half.

Fred Amman delivered the longest scoring run of the night when he took the kickoff opening the second half and went 80 yards for a Neville TD.

After Tom Coats had a 45-yard dash into the end zone nullified for illegal motion, Neville turned fullback Robert McSherry loose for the longest run from scrimmage, a 74-yard touchdown sprint on an end run.

Coats finally got his 47-yard touchdown in the last period, this time taking a pass from Cookston and going all the way on the only TD of the closing quarter. Ronnie Clark converted behind Coats' tally.

Ronnie DeMoss, 187-pound Neville star, and C. C. Rabb, a 225-pound Ferriday athlete, were the game's outstanding linemen.

McSherry was outstanding all night for Neville, and Coats did excellent work on offense. Bobby Robinson, halfback did some neat blocking to clear paths for McSherry and Coats. Mike Pearson, a first year Neville performer, showed defensive qualities beyond expectations, and Dale Young's running and blocking also figured strong in the Neville offense.

IN DOUBLE HEADER

A's, Orioles Split As Rookies Hurl

BALTIMORE (AP) — Johnny (Blue Moon) Odom, Kansas City's $75,000 Bonus rookie, pitched a two-hitter blanking American League-leading Baltimore 8-0 in the nightcap of a twi-night doubleheader Friday.

The Orioles won the opener 5-2 as rookie Willy Bunker, with relief help from Harvey Haddix, posted his 16th victory against four defeats.

The split cut Baltimore's advantage over runner-up Chicago to one-half game, but extended the Oriole margin over the third-place New York Yankees to two games. Chicago won a single game Friday night while New York lost.

Odom, an 18-year-old righthander from Macon, Ga., making only his second major league start, held the Orioles hitless until the seventh inning.

Brooks Robinson opened the seventh with the fourth of six walks off Odom, who also was charged with three wild pitches.

Sam Bowens then hit a chopper which bounced off the legs of third baseman Tom Reynolds, who already had been charged with two throwing errors and bobbled two other grounders hit to him during the doubleheader.

When the official scorer's decision of a hit was flashed on the scoreboard, Kansas City players in the dugout and bullpen waved towels to show their displeasure, and many Baltimore fans booed the decision.

The only other hit off Odom was Robinson's infield dribbler in the ninth inning.

The Athletics were paced by Wayne Causey, who whacked three doubles and a single while driving in three runs and scoring three.

Rocky Colavito smacked a two-run homer off loser Dave Vineyard in the first inning. It was Colavito's 32nd of the year and the 300th of his major league career.

In the opener, the 19-year-old Bunker whipped Kansas City for the sixth time.

Baltimire scored three runs, two of them unearned after an error by Reynolds, off loser John O'Donoghue in the second two of the runs scored on a double by Jerry Adair.

The Orioles added two more in the fourth, aided when converted infielder Bert Campaneris is allowed a fly ball by Aparicio to fall behind him for a double.

Twilight Game

BALTIMORE	ab	r	h	bi	KANSAS CITY	ab	r	h	bi
Brandt cf	4	1	1	1	C'pan'ris lf	3	0	0	0
Aparicio ss	3	1	1	1	Causey ss	4	0	0	0
Powell lf	2	0	0	0	Reynolds 3b	4	1	0	0
Siebern 1b	1	0	0	0	Colavito rf	4	0	0	0
B. R's'n 3b	4	1	3	1	Gentile 1b	4	0	2	0
Bowens rf	3	1	0	0	Bryan c	3	0	1	1
Johnson 1b	3	0	0	0	Har'lson ph	1	0	0	0
Snyder lf	1	0	0	0	Mathews cf	4	1	2	1
Adair 2b	4	1	1	2	R. Green 2b	4	0	1	0
Orsino c	4	0	0	0	O'D'ghue p	1	0	1	0
Bunker p	2	0	0	0	Tart'bull ph	1	0	0	0
Haddix p	1	0	0	0	Stahl ph	1	0	0	0
					Edwards ph	1	0	0	0
Totals	32	5	6	5	Totals	35	2	7	2

Kansas City 010 001 000—2
Baltimore 030 200 00x—5

E — Reynolds 2, Campaneris, Causey, Aparicio. DP — Kansas City 1. LOB — Kansas City 7, Baltimore 8.

2B — Adair, Aparicio. HR — Mathews (14).

	ip	h	r	er	bb	so
O'D'ghue L 9-10	3 2-3	6	5	3	3	2
Santiago	1-3	0	0	0	1	0
Sanders	2	0	0	0	1	0
Drab'sky	2	0	0	0	0	3
Bunker W 16-4	7	6	2	1	1	2
Haddix	2	1	0	0	0	3

WP — Bunker. T — 2:32.

Night Game

BALTIMORE	ab	r	h	bi	KANSAS CITY	ab	r	h	bi
Brandt cf	1	0	0	0	C'pan'is lf	4	1	0	1
Snyder ph	1	0	0	0	Tart'bull lf	0	0	0	0
Aparico ss	4	0	0	0	Causey ss	5	3	4	3
Siebern 1b	3	0	0	0	Colavito rf	4	1	2	2
Powell lf	3	0	0	0	Gentile 1b	3	0	1	1
B.R's'n 3b	3	0	1	0	Mathews cf	5	0	1	0
Bowens rf	4	0	1	0	Edwards c	4	1	2	1
Lau c	4	0	0	0	Reynolds 3b	4	0	0	0
Adair 2b	3	0	0	0	Charles 3b	1	0	1	0
Vineyard p	0	0	0	0	R.Green 2b	5	1	2	0
L.Green cf	2	0	0	0	Odom p	3	1	0	0
Totals	28	0	2	0	Totals	38	8	13	8

Kansas City 201 005 000—8
Baltimore 000 000 000—0

E—None. DP—Kansas City 2. LOB—Kansas City 9, Baltimore 7.

2B—Causey 3, Edwards. HR—Colavito (32). S—Gentile.

	IP	H	R	ER	BB	SO
Odom W 1-0	9	2	0	0	6	7
Vineyard L 2-4	2 2-3	6	3	3	1	2
Estrada	1-3	0	0	0	0	1
Miller	2 1-3	3	4	4	2	3
Haddix	2-3	2	1	1	0	0
Jones	3	2	0	0	2	4

WP—Odom 3, Miller. T—2:53. A—21,622.

Milwaukee Ekes 1-Run Victory In Pitching Duel

MILWAUKEE (AP) — Milwaukee broke up a stirring pitching duel between Denny Lemaster and Cincinnati's Jim Maloney Friday night by pushing across a run in the eighth inning for a 1-0 victory.

Lemaster pitched a brilliant one-hitter and gained the nod as a double by Gene Oliver, only the second hit off Maloney, led to the only run of the game.

Lemaster and Maloney pitched hitless ball through five innings. Leo Cardenas broke Lemaster's spell by leading off the sixth with a line single to left field. Maloney kept his no-hitter going until one was out in the seventh, when Joe Torre singled sharply on the ground to left.

Finally in the eighth, Oliver hit a sinking line drive which bounced past left fielder Deron Johnson to the wall.

The play originally was scored as a two base error, but was changed to a double when it was learned that Johnson had lost the ball in the lights and had not touched it.

With one out, Gary Kolb was purposely passed, and Oliver and Kolb worked a double steal.

Night Game

MILWAUKEE	ab	r	h	bi	CINCINNATI	ab	r	h	bi
Alou rf	3	0	0	1	Ruiz 3b	4	0	0	0
Maye cf	4	0	0	0	Rose 2b	4	0	0	0
Cline cf	0	0	0	0	Robinson rf	3	0	0	0
Mathews 3b	2	0	0	0	Johnson lf	3	0	0	0
Torre c	2	0	1	0	Pavl'tich 1b	3	0	0	0
Carty lf	3	0	0	0	Harper cf	3	0	0	0
WWoodw'd 2b	0	0	0	0	Coker c	2	0	0	0
Oliver 1b	3	1	1	0	Cardenas ss	2	0	1	0
Menke ss	3	0	0	0	Maloney p	2	0	0	0
Kolb 2b	2	0	0	0	Boros ph	0	0	0	0
Lemaster p	2	0	0	0					
Totals	24	1	2	1	Totals	26	0	1	0

Cincinnati 000 000 000—0
Milwaukee 000 000 01x—1

E—None. DP—Cincinnati 1, Milwaukee 2. LOB—Cincinnati 2, Milwaukee 4.

2B—Oliver. SB—Mathews, Oliver, Kolb. SF—Alou.

	IP	H	R	ER	BB	SO
Maloney L 13-10	8	2	1	1	4	11
Lemaster W 14-11	9	1	0	0	3	7

WP—Maloney, Lemaster 2. T—2:06. A—6,715.

Scores

LOCAL, AREA

Neville 40 Ferriday 6
Winnsboro 19 Mangham 12
Bolton 28 Ouachita 7
Bastrop 21 Jonesboro-Hodge 0
Crowville 20 Davidson 0
Ruston 19 Minden 0
Oak Grove 27 Houghton 0
Arcadia 6 Bernice 0
Tallulah 22 Cooper 6
Winnfield 33 Tioga 0
Delhi 32 Caldwell 7
Newellton 32 Block 13
Farmerville 14 Sicily Island 13
Lake Providence 27 Eudora 0
Holly Ridge 25 Rayville 7
Sterlington 14 Wisner 13
LaSalle 18 Jena 7
Thibodaux, 12, Redemptorist (N.O.) 6
Reserve 21, Chalmette 7
Bogalusa 48, Picayune, Miss. 6
East Jefferson 12, Jesuit (N.O.) 12 (tie)

TRIPLE-A

Istrouma (Baton Rouge) 20, Lake Charles 6
LaGrange (Lake Charles) 28, Holy Cross (N.O.) 13
Pineville 7, DeRidder 0
Sulphur 24, Byrd (Shreveport) 6
Fair Park (Shreveport) 33, Airline (Bossier) 6
Glen Oaks (Baton Rouge) 49, Northside (Lafayette) 0
Redemptorist (Baton Rouge) 20, Lee (Baton Rouge) 0
Lafayette 19, Terrebonne (Houma) 13
Holy Savior (Lockport) 20, N.O. Academy 0
Fatima (Lafayette) 3, Judice 0

Others

Ponchatoula 20, Walker 13
Westlake 20, Church Point 7
Marion (Lake Charles) 7, South Cameron 7 (tie)
Franklinton 6, Covington 0
Plaquemine 6, Lutcher 0
Raceland 18, Berwick 7
Iota 32, St. Francis (Iota) 6
Franklin 6, Patterson 0
Clinton 12, Liberty, Miss. 0
Gueydan 20, Lake Arthur 13
Gonzales 12, Donaldsonville 6
St. Bernard (Breax Bridge) 13, Midland 0
Golden Meadow 32, Port Sulphur 0
Erath 19, Cecilia 0
Catholic (New Iberia) 7, Breaux Bridge 6
Hanson (Franklin) 34, Jeanerette 0
Central (Baton Rouge) 13, Woodlawn (Baton Rouge) 6
Eunice 13, DeQuincy 0
Lockport 33, St. Francis (Houma) 0
Destrehan 0, Hahnville 0 (tie)
Assumption (Napoleonville) 13, Catholic (Donaldsonville) 0
Merryville 24, Vinton 6
Belle Chasse 6, Newman (N.O.) 0
Sacred Heart (Morgan City) 33, St. Joseph (Chauvin) 0
St. James 14, Thibodaux College 12
Independence 20, Kentwood 7
Jennings 27, Morgan City 7
Port Allen 19, St. John (Plaquemine) 0
Oakdale 26, Leesville 12
Ville Platte 12, Buckeye 0
Marksville 30, Cottonport 7
Amite 14, St. Paul (Covington) 6
Natchitoches 13, Mansfield 7
Homer 20, Cotton Valley 12
Menard (Alexandria) 19, Bunkie 0
Plain Dealing 12, Junction City, Ark. 12 (tie)
Logansport 24, Joaquin, Tex. 0
Crowley 14, New Iberia 6
Zachary 27, Baker 6
Thibodaux 12, Redemptorist (N.O.) 6
Denham Springs 13, Hammond 6
AIC (Opelousas) 27, Sacred Heart (Ville Platte) 6
Landry (Lake Charles) 32, Sam Houston (Gillis) 0
Teurlings (Lafayette) 19, Scott 0
Kinder 18, Mamou 6
Delcambre 41, Sunset 20
St. Francisville 21, Catholic (Pointee Coupee) 6
Greensburg 41, Varnado 6
LSD (Baton Rouge) 35, Pine 14
St. Bernard 27, Rummel (N.O.) 0
Welsh 13, Iowa 7

Standings

NATIONAL LEAGUE

	W	L	Pct.	GB
xPhiladelphia	84	56	.600	—
St. Louis	79	62	.560	5½
xCincinnati	78	62	.557	6
xSan Francisco	79	62	.556	6
xMilwaukee	72	68	.514	12
xPittsburgh	71	68	.511	12½
xLos Angeles	70	70	.500	14
Chicago	64	77	.454	20½
xHouston	58	84	.408	27
xNew York	48	93	.340	36½

x—Played night games.

FRIDAY'S RESULTS

St. Louis 5, Chicago 0
Philadelphia 1, San Francisco 0
Pittsburgh 3, Houston, 0
New York 4, Los Angeles 2
Cincinnati 0, Milwaukee 1

TODAY'S GAMES

New York (Fisher 10-16) at Los Angeles (Richert 1-1), night
Pittsburgh (Schwall 4-3 or Gibbon 9-6) at Houston (Larsen 3-7), night
Philadelphia (Mahaffey 12-7 or Bunning 16-4) at San Francisco (Herbel 9-9 or Perry 10-9)
Cincinnati (O'Toole 14-6) at Milwaukee (Fischer 10-9)
St. Louis (Craig 6-7) at Chicago (Buhl 12-11)

AMERICAN LEAGUE

	W	L	Pct.	GB
Baltimore	86	58	.597	—
Chicago	86	59	.597	½
New York	82	58	.586	2
Detroit	76	68	.528	10
Los Angeles	74	71	.510	12½
Minnesota	72	71	.503	13½
Cleveland	70	72	.493	14
Boston	63	81	.438	23
Washington	56	89	.386	30½
Kansas City	52	90	.366	33

FRIDAY'S RESULTS

Baltimore 5-0, Kansas City 2-8
Minnesota 5, New York 3
Boston 3, Los Angeles 0
Chicago 7, Cleveland 3
Detroit 5, Washington 4

TODAY'S GAMES

Kansas City (Meyer 2-5) at Baltimore (Bertaina 0-0,) night
Minnesota (Stigman 6-14) at New York (Sheldon 4-1)
Los Angeles (Newman 11-8) at Boston (Morehead 8-14)
Chicago (Herbert 6-7) at Cleveland (McDowell 7-6)
Washington (Daniels 7-10 or Stenhouse 2-7) at Detroit (McLain 3-5 or Regan 5-9)

Since taking over as Michigan State's swimming coach in 1942, Charles McCaffree has coached 17 Big Ten championship teams, 19 NCAA champions and one Olympic champion.

Boston Spoils Chance's Win With 3-0 Blank

BOSTON (AP) — Bill Monbouquette pitched a five-hitter and Dick Stuart drove in two runs as Boston trimmed Los Angeles and Dean Chance 3-0 Friday night.

The defeat was only the second in 15 decisions since the All-Star break for Chance, the brilliant 23-year-old Angels' right-hander whose record now is 18-7.

Stuart's first triple of the season off the left-center field wall in the opening inning produced his 100th RBI. Rookie Tony Conigliaro, just returned from a broken wrist, scored the run after cracking the first of his three singles.

Night Game

BOSTON	ab	r	h	bi	LOS ANGELES	ab	r	h	bi
Mejias cf	4	0	1	0	Clinton rf	4	0	1	0
Mantilla lf	4	1	1	0	Fregosi ss	2	0	0	0
C'nigli'ro lf	4	1	3	0	W. Smith lf	4	0	1	0
Stuart 1b	4	1	2	2	Adcock 1b	4	0	0	0
Thomas rf	4	0	1	1	Rodgers c	4	0	0	0
Malzone 3b	4	0	1	0	Torres 3b	3	0	1	0
Bressoud ss	1	0	0	0	Re'hardt cf	3	0	0	0
Tillman c	4	0	0	0	Knoop 2b	2	0	0	0
M'b'q'tte p	2	0	0	0	Pearson ph	1	0	1	0
					Chance p	2	0	0	0
					Satriano ph	1	0	1	0
					Schaal 2b	0	0	0	0
Totals	31	3	9	3	Totals	30	0	5	0

Los Angeles 000 000 000—0
Boston 100 000 02x—3

E—None. DP—Los Angeles 1. LOB—Los Angeles 5, Boston 8.

2B—Clinton, Torres, Satriano, Mantilla, Stuart. 3B—Stuart. S—Fregosi, Monbouquette.

	IP	H	R	ER	BB	SO
Chance L 18-7	7	6	1	1	2	3
Latman	1-3	3	2	2	0	1
Osinski	2-3	0	0	0	1	0
M'b'q'tte W 10-13	9	5	0	0	1	8

T—2:16. A—6,772.

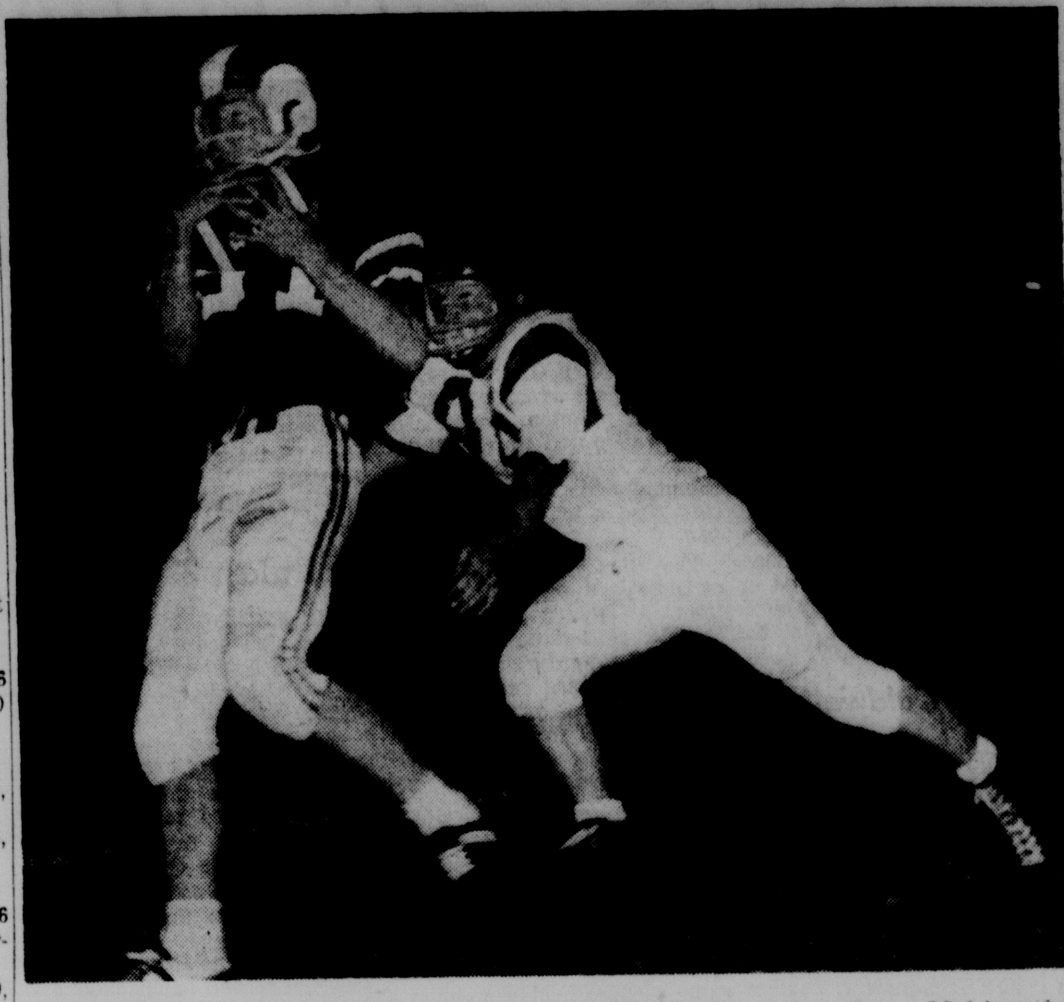

BILL HOLMER, Bastrop end, is stopped in his tracks after nabbing a pass in the Rams-Jonesboro-Hodge game Friday night at Jonesboro. Making the tackle is Barry Womack. (Staff photo by John Fogleman)

Bastrop Rolls To 21-0 Win Over Big Jonesboro-Hodge

By KEITH PRINCE
World Sports Editor

JONESBORO — Bastrop High, defending 1-AAA district champs, used a tough defense and a double barrelled quarterback combo of Ricky Grimmitt and young Wian Reily to shutout Jonesboro-Hodge, 21-0, here Friday night in the season opener for both clubs.

Coach Joe Murry, who guided his Rams into the state playoffs last fall in his first year at Bastrop, faced the almost impossible task of finding a quarterback to replace 1963 golden boy Rickey Head who graduated—but he solved the problem with flying colors. Murry not only found one field general for 1964 but came up with two who flashed signs of brilliance against Jonesboro.

Grimmitt, the Rams' senior quarterback, engineered Bastrop's two first half touchdowns, giving the visitors a comfortable 14-0 halftime lead. However, the speedy 160-pounder suffered a knee injury on the next - to - last play before intermission and had to be helped off the field.

NO DIFFERENCE

Grimitt didn't play the second half but it made no difference. Reily, only 15 years old, played

STATISTICS

	J-H	Bastrop
First downs	11	13
Net Yards rushing	155	193
Net passing	12	76
Passes	9-2	4-2
intercepted by	0	3
Punts - average	3-22.1	3-31
Fumbles - lost	2-2	0-0
Penalties	7-60	5-65

the entire last half and performed like a seasoned veteran as he ran with authority, picked the Jonesboro defense well and directed Bastrop to its third touchdown.

The sophomore signal caller ran for 46 yards on 12 carries, including a 22-yarder when he eluded a host of would-be Jonesboro tacklers.

Bastrop scored both of its first half TD's in the second quarter.

Ricky Grimmitt plunged over from the one for the initial tally with eight minutes and 20 seconds remaining, and Tom Holmer toed the point after for the first of three successful boots during the game.

Halfback John Bailey picked up the second score, capping a quick four-play drive which started on the Rams' 48 when Bastrop recovered one of two fumbles, both by Jonesboro, during the game.

The 185-pound scatback who ran for 69 yards during the night, rammed over from the two with four minutes 20 seconds left before intermission. Holmer converted and Bastrop had its 14-0 lead. The drive was ignited by a beautifully executed down the middle pass play from Grimmitt to Holmer. The play was good for 47 yards and gave Bastrop a first and goal on the five.

Bastrop's final score came with three minutes and 35 seconds left to play. The Rams got a big break when Jonesboro's Randy Moffett tried to get off a punt on his own 16 only to see it slide off his foot and go out of bounds on the 21. From here the Rams scored in five plays with halfback Julian Musgrove going over from the one. Holmer again converted.

Jonesboro failed to mount a serious threat the entire game, despite the fine running of all-star candidate Lowell Mize.

Mize, the Tigers slashing fullback, bulled his way for 76 yards during the night, including one stretch in the fading minutes when he carried the ball six straight times and accounted for 45 yards.

Bastrop finished with 13 first downs for the game, compared to 11 for Jonesboro. The Rams outrushed the Tigers, 193 to 155. Bastrop threw for 76 yards while Jonesboro had only 12 via by the air. And Bastrop's air tight pass defense plucked off three Tiger tosses.

Bastrop completely dominated the third quarter. The Rams, although failing to score, had the ball all but three plays in the third period as they took the opening kickoff and marched from their 34 to the Jonesboro 16 before giving up the ball on downs. The drive consumed 20 plays, five first downs, and took ten minutes and 50 seconds of playing time.

After the game a smiling Joe Murry said he was "naturally very pleased with our club, especially the defense. I thought the defense came into its own tonight."

As for young Wian Reily, Murry said, "He's a fine athlete and really came through for us tonight. We don't know the extent of Grimmitt's injury yet, but we are fortunate to have another boy who can do the kind of job Reily did tonight."

TAKE 2ND PLACE

Gibson Hurls Cardinal Win

CHICAGO (AP) — Bob Gibson limited the Chicago Cubs to two hits in carving a 5-0 victory for the hot St. Louis Cardinals Friday.

The victory, the Cardinals' fifth in the last six games, gave St. Louis undisputed possession of second place 5½ lengths behind pace-setting Philadelphia.

Jimmy Stewart got a lead-off single in the first inning off Gibson. The Cubs didn't get another hit until Ellis Burton opened the seventh with a single.

Ken Boyer's 22nd homer fused the game's first scoring spurt in the first. Curt Flood opened by bunting safely to extend his hitting skein to 12 straight games.

After Lou Brock popped out, Bill White hit what looked like a double play grounder to Ron Campbell, the Cubs' rookie second baseman. Campbell fumbled the ball but recovered in time to toss out White as flood took second.

Boyer followed with his blast into the left field bleachers, scoring behind Flood. The two runs also increased Boyer's league-leading run batted in total to 107.

The shutout was Gibson's second of the year, both against the Cubs. The right-hander struck out five in gaining his 15th triumph.

Ernie Broglio took the loss, his 12th among 19 decisions thus far, as the Cardinals beat the Cubs for the 11th time in 16 games.

ST. LOUIS	ab	r	h	bi	CHICAGO	ab	r	h	bi
Flood cf	5	2	3	0	Stewart ss	4	0	1	0
Brock lf	5	0	3	2	Burton cf	4	0	1	0
White 1b	5	0	0	0	Williams lf	4	0	0	0
Boyer 3b	4	1	2	2	Santo 3b	3	0	0	0
Groat ss	4	0	1	0	Banks 1b	2	0	0	0
Maxvill ss	0	0	0	0	Gabr'ls'n rf	3	0	0	0
McC'ver c	4	0	0	0	C'pbell 2b	3	0	0	0
Javier 2b	4	0	1	0	Bertell c	3	0	0	0
Shannon rf	3	1	1	0	Broglio p	2	0	0	0
Gibson p	4	1	1	1	Burke ph	1	0	0	0
Totals	38	5	12	5	Totals	29	0	2	0

St. Louis 200 000 003—5
Chicago 000 000 000—0

E—Gibson. DP—St. Louis 1. LOB—St. Louis 7, Chicago 3.

2B—Shannon. 3B—Brock. HR—Boyer (22). SB—Brock, Shannon.

	IP	H	R	ER	BB	SO
Gibson W 15-10	9	2	0	0	1	5
Broglio L 7-12	8	8	2	2	1	2
Elston	2-3	3	3	3	0	1
Norman	1-3	1	0	0	0	0

T—2:14. A—2,240.

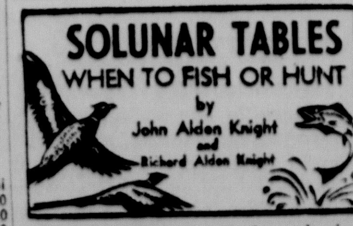

The solunar periods, during which there is maximum fish and wildlife activity, are printed below. Major periods began at the times shown and last for an hour and a half or two hours. Minor periods are shorter.

Aug.

Date Day	Minor A.M.	Major A.M.	Minor P.M.	Major P.M.
Sept.				
11 Fri.	9:05	2:55	9:30	3:15
12 Sat.	9:55	3:45	10:20	4:05
13 Sun.	10:45	4:35	11:10	4:55
14 Mon.	11:30	5:20	11:55	5:40
15 Tues.	-----	6:05	12:10	6:30
16 Wed.	12:45	6:50	1:00	7:15
17 Thur.	1:30	7:35	1:45	8:00
18 Fri.	2:15	8:25	2:35	8:45

Carroll Notches Second Victory In 32-0 Contest

The Carroll High Bulldogs of Monroe scored in every period to defeat Langston 32 to 0, here last night for Coach Dorth Blade's second victory of the season.

James Norris took a rollout from the seven for the first quarter touchdown, and fullback George Delton cracked up the middle from the five for a second period TD that fashioned a 12-0 halftime lead.

Two Carroll touchdowns were counted in the third quarter, Harris passing to Frank Hill for one on a 65-yard play, and James White going 22 yards for another.

A Harris-to-Hill pass covering 45 yards brought the final TD. Two conversions made for Carroll were on a kick by Long and a sneak by Harris.

Leon Green, Marcus Stevens, James White and George Belton played good offensive ball, and defensive standouts includes Eugene Jones, Billy Ray Parks, William Jefferson and John Ward.

Carroll plays DeSota in a non-district game at Mansfield, next week.

How They Came Out
STATE GRID ROUNDUP

Arcadia Victorious

BERNICE (Special) — The Arcadia Hornets edged the Bernice Bears 6-0 before a packed house at the Bernice stadium Friday night.

The only touchdown came in the first quarter on a 42-yard sweep by right halfback Ronny Paterson. This touchdown came on the first series of plays by the Hornets.

The Hornets were sparked by little Ronny Paterson and fullback Ralph Thorton.

The Bernice Bears though failing to score produced a star defensive player in Ronald Laughter who made 17 tackles.

The Bears were hampered by the loss of their starting quarterback Mike Grafton in the first quarter.

Delhi 32, Caldwell 7

COLUMBIA (Special) — The Delhi Bear got away ahead of the pack in the district 2A football race this year by defeating the Caldwell Spartans, 32-7, in a season opening conference game.

Claude Williams led the Delhi scoring parade with three touchdowns, one on a 46-yard run in the first quarter, another on a 51-yard pass and run play in the second period, and again in the final quarter when he intercepted a pass and went 45 yards into the endzone.

Monte Adams, Caldwell, recovered a Delhi fumble in the first quarter and ran 85 yards to score a tying touchdown, but Delhi went ahead to stay in the second quarter when Donald Ray Nichols took a 28-yard pass from Bobby Dockery at the six and went over for the TD.

After a scoreless third period, Delhi unloaded two more TDs in the last quarter, one on Williams' pass interception and the other, with eight seconds left, when Allen Ray Waldrop took a pass from the 18 and ran five for the score.

All extra points came in the first half, Gary Roberts and Mike Jones kicking one each for Delhi, and Ronnie Darden booting for Caldwell.

Fullbacks Larry Newton, Caldwell, and Dick Bareware, Delhi, were outstanding offensive performers, while linemen Tommy Ellerbe, Caldwell, and David Cooksey, Delhi, looked impressive on defense.

LaGrange 28-13

LAKE CHARLES, La. (AP)—The LaGrange Gators laid claim to the No. 1 ranking in Louisiana football Friday night as they smashed top-rated Holy Cross of New Orleans 28-13 in their season opener.

Holy Cross, defending triple-A state champions, was No. 1 and LaGrange No. 2 in the preseason Associated Press rankings.

It was the first victory in five tries for LaGrange, which lost to Holy Cross twice last year—the last time in the state semifinal playoffs.

Holy Cross drove to a touchdown the first time it had the ball with Allen Rappold and Glen Senmith showing their heralded running ability. The TD came on a 16-yard pass from Rappold to William Brinkman. Herman Duhe converted.

Then LaGrange unleashed a devastating offense. Albert Doucet scored on a 41-yard run and Tommy LeBlanc kicked the first of four extra points.

Ray Cole got the next two Gator touchdowns on a 1-yard plunge and a 26-yard pass from Greg Dupin.

Bogalusa Wins

BOGALUSA, La. (AP) — The powerful Bogalusa Lumberjacks overpowered Picayune, Miss. of the Big Eight Conference 48-6 Friday night.

It was the biggest score in 40 years of rivalry between the schools.

Bogalusa coach Lew Murray emptied the bench after building up at 28-6 halftime lead.

Picayune's tally came in the second period when quarterback Wayne DuPont broke loose for 47 yards.

Quarterback Grant McElveen hurled two touchdown passes for Bogalusa, clicking on a 42-yarder and a 62-yarder—both to end Harold Billings. Other Bogalusa markers came on an 18-yard run by George Earles, a 4-yard burst by Larry Adcox, a 5-yard run by Larry Calmes and a 1-yard dive by Lavelle Knight. End Larry Lasseey kicked six extra points for Bogalusa.

Winnsboro, 19-12

WINNSBORO (Special)—Left halfback Bobby Smith faked the Winnsboro Wildcats to a 19-12 come-from-behind victory over the Mangham Dragons in their season opening football game here Friday night.

Mangham scored first on Carl Paillette's 19-yard slash off right tackle, but Smith tied the score in the same period on a 69-yard gallop when he cracked through the middle on a faker.

It was still 6-6 at the half, but Smith sent Winnsboro into the lead early in the third quarter on a 59-yard dash around right end, again on his fake play.

Robert Barnett, Dragon right half, skirted right end from four yards out in the third period to tie the score once more at 12-12.

But Smith had one more long run left for the Wildcats on his pet fake play again, this time scoring the winning touchdown on a 55-yard dash. Archie Pippin added the games only extra point behind Smith's final TD, running over right tackle.

In the last three minutes of play, Mangham came charging back in a desperation bid to tie up the game again, but Smith stopped the attack with a pass interception.

Glen Oaks 49-0

BATON ROUGE (AP)—With eight players crossing into the end zone, Baton Rouge Glen Oaks celebrated its debut as a triple-A team Friday night by romping over Lafayette Northside, also a triple-A newcomer, 49-0.

The Glen Oaks tallies came on a 30-yard run by Ronnie Reid, a 45-yard run by Billy Mistric, a 5-yarder by David Fisher, a 2-yard run by Wayne Parden, a 6-yard dash by Mickey Bergon, a 53-yard pass from Robert Didier to Butch Stevens and a thrilling 100-yard run with an intercepted pass by Bob Drew.

Istrouma 20-6

BATON ROUGE (AP) — Istrouma spotted Lake Charles a first-period touchdown before grinding out a 20-6 opening game victory Friday night in a triple-A game.

After Lake Charles lineman Parr recovered an Istrouma fumble in the end zone, Istrouma marched 34 yards for a tieing touchdown. Mike Herrington scored from the five.

Herrington went over from one foot away to open the final quarter and Wayne Sullivan banged three yards for the third tally.

Mike Brown converted after the second and third Istrouma scores.

Crowville Wins

CROWVILLE (Special) — Crowville raced past Davidson of St. Joseph in a district 3-B opener 20-0.

After fighting to a scoreless tie in the first period Crowville's Hollis Weatherly plunged one yard for the first score. The extra point attempt was no good. Later in the same period a pass to Joe Walters an end netted another tally. Danny Clement added the extra point.

Crowville rounded out the scoring in the third quarter as Jimmy Harper dashed 20 yards for a touchdown. Danny Clement again made the PAT.

Outstanding for Davidson was left-halfback Ronnie Harris.

Sterlington Wins

STERLINGTON (Special) — Sterlington swept by Wisner 14 to 8 Friday night in the opener for both teams, with David Stuart, Donald Duman and Mike Powell turning in terrific play.

Wisner scored first when Tommy Ensminger intercepted a pass and rambled for 15 yards and went into the halftime with a 6-0 lead. Sterlington roared back in the final half, scoring two touchdowns.

The first came in the third period when it put together a 70-yard scoring drive, with Stuart busting through for the final eight yards. In the fourth, Dumas set the score up with a 40 yard pass to End Powell, who was shoved out on the two. From there, Brice Borden crashed over, while Johnny Williams booted both extra points.

Thibodaux Wins

NEW ORLEANS (AP) — Thibodaux entered the ranks of triple-A football Friday night with a bang as the Tigers defeated New Orleans Redemptorist 12-6.

Thibodaux had been a double-A power until increased enrollment elevated it to the highest classification.

Quarterback Benton Dupont unleashed two long aerial bombs to halfback Lynn Zeringue to account for the Thibodaux markers. His scoring strikes covered 71 and 36 yards.

Redemptorist tallied on a 1-yard drive by quarterback Don Richoux.

Terrebonne Upset

LAFAYETTE, La. (AP) — Unheralded Lafayette, led by quarterback Malcolm Cappel, upset third-ranked Terrebonne of Houma 19-13 in their triple-A football opener.

Cappel was the game's top groundgainer with 52 yards and also completed five of eight passes for 85 yards as he guided the Lions from a 13-12 intermission deficit.

Halfback Jim Chappell scored first for Lafayette on a 10-yard run with quarterback Ed Jewell passing 46 yards to halfback Harry Fishback for another tally. Early in the third period Cappel, trapped when he tried to pass, scampered 8 yards for the deciding touchdown.

Terrebonne scored on a 1-yard run by Gary Maxey and a 63-yard dash by Jame Trahan.

Crowley Wins

CROWLEY, La. (AP) — Double-A Crowley defeated triple-A New Iberia 14-6 Friday night.

Crowley went ahead in the first period with a 20-yard pass from William Cantey to Bill Prather and added another TD in the fourth period on a 3-yard plunge by fullback Ronnie Broussard.

New Iberia scored on a 3-yard sneak by quarterback Rick Miller.

Baker Defeated

BAKER, La. (AP) — Double-A Zachary spoiled Baker's debut in triple-A ranks Friday night by routing the Buffaloes 27-6.

Quarterback Buddy Lee passed 25 yards to Ron Bourque for one Zachary touchdown and added another on an 8-yard toss to Jackie Goza. Lee also scored once on the ground, scampering 18 yards.

Baker's touchdown came on a 1-yard smash by Roy Turner.

Tallulah 22-6

VICKSBURG, Miss. (Special) — Tallulah scored 20 points in the third quarter to down Cooper of Vicksburg, 22-6, here Friday night.

The Trojans scored a safety in the first period when the Cooper center threw the ball out of the end zone.

Cooper's Tommy Haddad capped a 67 yard drive in the second period with a one yard plunge to give the Greenies a 6-2 halftime lead.

Woody Cagnolatti of Tallulah took the second half kickoff and scampered 85 yards up the middle to put the Trojans ahead, 8-6. Don Morton kicked the extra point.

Tallulah's second touchdown of the period came on a 5 yard pass to Morton from quarterback Billy Laird. Morton again split the uprights for the extra point.

Cagnolatti closed out the game's scoring when he intercepted a Haddad pass and ran 30 yards to paydirt. Morton missed the extra point.

E. Jefferson, Jesuit

METAIRIE, La. (AP)—Eighth ranked East Jefferson fought back to gain a 12-12 tie with New Orleans Jesuit in a triple-A game Friday night.

East Jefferson's Ronnie Hof, a brother of former Tulane star Willie Hof, scored the tieing touchdown when he caught a 15-yard pass from Don Bonewitz midway in the final period.

Later in the game Hof intercepted a Jesuit pass on his own 5-yard stripe to break up a Blue Jay scoring threat.

Oak Grove, 27-0

OAK GROVE (Special) — The powerful Oak Grove Tigers opened the season with a victory by downing Haughton 27-0 here Friday night.

Fullback Mickey Broadway lead off the scoring for the Tigers in the first quarter with a 9 yard run. Quarterback Jim Boyles passeed to Mike Gammill for the extra point. The Tigers then killed a drive by Haughton by holding them on their 11.

Oak Grove recovered a Haughton fumble in the second quarter and turned it into a touchdown when Broadway ran for 8 yards. Frank Earnest ran for the extra point. The Tigers scored again in the second quarter when Boyles passed to end Tommy Sanchez for 16 yards.

In the fourth quarter halfback David Butler scored from the 10 yard line after a 59 yard Tiger drive. Fullback Harvey Hemphill ran for the extra point.

The game was often hampered by a strong north wind which at times blew the ball off the kicking-tee on kickoffs.

Winnfield 33-0

WINNFIELD (Special) — The Winnfield Tigers walloped Tioga 33-0 before 2,500 hometown fans in their new stadium Friday night. The non-district tilt was a one-sided affair with the Tigers scoring in each quarter.

Halfback Tommy Gandy scored first for Winnfield on a 9-yard gallop. The Tigers marked again in the second quarter when fullback James Wallace scored on a 2-yard dive, and he also kicked the extra point.

In the third quarter halfback Jim Duncan capped an 80-yard drive when he plunged 2 yards for a Tiger touchdown. The extra point was again kicked by Wallace.

The Tigers tallied twice in the fourth quarter on consecutive drives of 65 and 50 yards. The first touchdown coming on a 7-yard slant off right tackle by Wallace. The second score came on a 25-yard sweep by halfback Mike Cockerham. The quarterback Steve Heard ran for the extra point.

Both teams were making their season debut and the tilt had no bearing on their district standings.

Farmerville 14-13

FARMERVILLE (Special) — Farmerville edged Sicily Island 14 to 13 in a close and hard-fought game here Friday night.

Sicily Island scored first when Bill Stubbs plunged from two yards out. Jimmy Newman converted.

The second Sicily Island tally came in the final minute of play after Farmerville had gone ahead 14 to 7. It came when Bobby Ashley tossed a touchdown pass to Arnold Ready from 32 yards out. However, Newman missed the all-important PAT.

Both Farmerville touchdowns came in the second period. On the first brilliant Joe Albritton passed 31 yards to Gary Albritton, while Billy Anderson converted.

On the second tally, Joe Albritton crashed over from three yards out, while Anderson gained the victory for his team by booting his second point of the night.

Panthers Win, 27-0

EUDORA, Ark. (Special) — The Lake Providence Panthers rolled over Eudora, 27-0, in an interstate battle, here Friday night.

The game was close until the last quarter when the Panthers scored 20 points. Lake Providence had led at half, 7-0.

Fullback Don Washam capped a 59-yard drive with a four-yard plunge up the middle to give the Panthers the halftime lead, after David Clarkson kicked the point after.

Lake Providence broke the game open in the last stanza. Halfback Clarkson went up the middle for the second marker, after a 75-yard drive. The extra point try failed.

The Panthers forced Eudora to punt after the ensuing kickoff and drove 65 yards for another tally. Freddy Fortenberry crashed over from the two to put Lake Providence ahead 19-0. Clarkson added the P.A.T.

The last touchdown came on a 15-yard pass from Van Hicks Jr. to Rodney Fortenberry. Clarkson booted the extra point to make the score 27-0.

Outstanding on defense for Eudora were quarterback Cliff Powell and Bob Ford, halfback.

Holly Ridge-Rayville

HOLLY RIDGE (Special) — "Bo" Miller ran for three touchdowns and added one extra point for a total of 19 points as he led the Holly Ridge Eagles in a 25 - 7 victory over the Rayville Hornets in their Friday night season opener here.

Coach Graves Kennedy's Eagles, defending 2-B champs, got a touchdown per period and had completed their scoring when Rayville's Larry Milby went over from the four and Jimmy Letlow added the point for the Hornets seven points.

Huey Green rammed over for Holly Ridge's first touchdown and Miller added the point.

In the second quarter, Miller went over from one yard out. In the third, he took a seven-yard pass from Eddie Sistrunk to score, and he capped Eagle scoring in the final period with a run from the two.

Newellton Wins

JONESVILLE (Special) — The Block Bears of Jonesville grabbed a 13-point first quarter lead, had two first half touchdowns nullified and saw the Newellton Bears fight from behind to notch a 32-13 victory in a non-conference season football opener here Friday night.

Quarterback Owen Holland capped an 85-yard Block drive with a seven-yard end sprint for the first touchdown. Fullback Darrell Taylor skirted end from the 17 for another Block TD, and Holland ran the point that made it 13-0.

Then a penalty nullified one first quarter touchdown, and a penalty stopped another in the second quarter in which Newellton, the defending district 3-D champion, stormed back with two touchdowns, both by fullback Edwin Preis. An 11-yard end run was Preis' first scoring thrust, then he took a pass from Carey Walker on the 40 and went 25 for a touchdown that enabled Newellton to cut Block's lead to 13-12 at the half.

On the first play of the second half Preis scooted 55 yards for Newellton's go-ahead TD. After halfback Mike Parker turned in a 20-yard Newellton TD run early in the final quarter, Preis got away for his fourth touchdown run of the night, 21 yards around the left side. Newellton converted only twice, Preis running for a point in the third period, and Paul Williams running for another extra in the fourth.

Fair Park Romps Over Airline, 33-6

SHREVEPORT, La. (AP) — Fair Park initiated Airline's Vikings into triple-A competition Friday night by whipping the Airliners, 33-6.

Butch Troegel and Steve Jones led Fair Park, Jones with two touchdowns on runs of one and two yards, and Troegel a run of 10 yards. Troegel also kicked three extra points.

The other Tribe scores came on a run by Tommy Shea and a pass from Ricky Miller to Ronnie Baronette.

The Viking score, good for a brief 6-0 lead, came on a six-yard toss by Rudy Estess to Joe Jenner.

Pineville, 7-0

PINEVILLE, La. (AP) — Triple-A Pineville downed double-A DeRidder 7-0, in a rather sluggish offensive show Friday night.

Neither team was able to launch any sustained offensive drive as penalties and fumbles marred the game.

Pineville took advantage of a recovered fumble for its only score. Shelton Perkins scored on a two yard plunge in the second quarter. Lynn Cavanaugh converted.

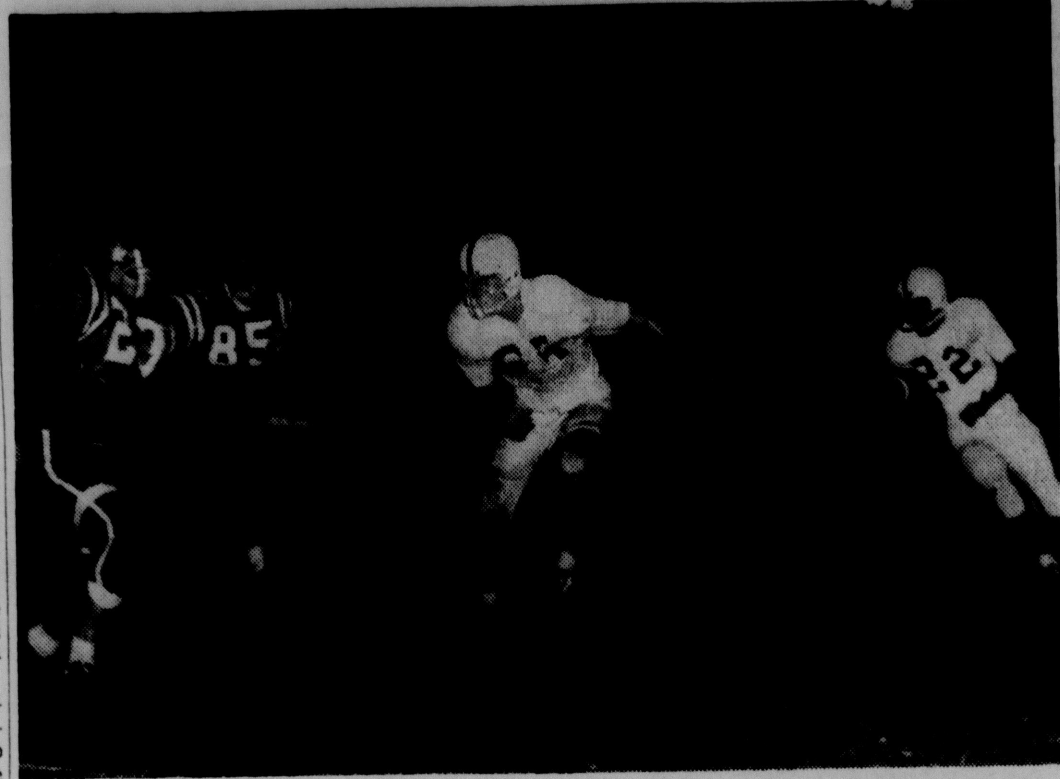

NUMBER 22 — George Smith of Ruston — rambles for good yardage in the Ruston-Minden game at Ruston Friday night. The Bearcats defeated Minden 19-0 to end a 14-game winning streak. (Staff photo by John Fogleman)

14-GAME STREAK BROKEN

Ruston Rolls By Minden 19-0

RUSTON (Special) — Ruston's always tough Bearcats rolled over Minden Friday night 19-0 to break a 14-game winning streak.

Both teams played on even terms during the first half, but Ruston broke it wide open early in the third. It started when the Bearcats recovered a fumble on the 45 yard line, with Pete Theodos going over from the one foot line for the first score. The extra point attempt was not good.

In the fourth period, Wayne Parkman crashed over from the four to put Ruston ahead 13-0 as the PAT attempt was no good.

The final tally came when Phil Jones hit George Smith with a seven-yard touchdown pass. Parkman converted.

In all, Ruston picked up 16 first downs to six for Minden, 193 yards to 140 and completed three of nine passes.

Outstanding for the Bearcats on defense were Lee Mitchell, Timmy Martin, J. B. Martin and Dusty Taylor.

Minden's Stan Green stood out on defense for his team.

Fourteen Colts Are Entered In Richest Running

CHICAGO (AP) — Fourteen 2-year-old colts were entered Friday for the third running of the world's richest race — the $349,925 Arlington-Washington Futurity — at Arlington Park Saturday.

The winner of the seven-furlong race will collect $134,925.

Heading the line-up is the entry of Royal Gunner and Umbrella Fella, owned by Michael Ford of Omaha. The entry rates as the early favorite at 5-2.

Also well-liked are two invaders from the East, Mary B. Hecht's Sadair and Ogden M. Phipps' Time Tested.

Bill Shoemaker will ride Sadair, a two-time stakes winner, while Walter Blum will be aboard Time Tested.

Shoemaker was slated to ride I'm Nashville. However, the colt came down with a virus fever Friday morning and had to be scratched.

Sulphur Romps Over Byrd, 24-6

SHREVEPORT, La. (AP) — Sulphur, ranked No. 5 in the preseason Associated Press triple-A poll, pounded fourth ranked Byrd of Shreveport 24-6 in the season opener Friday night.

They punched out a 10-0 first half lead on a 23-yard field goal by James Deville and a four-yard run by Jep Blake.

Blake came back in the third period and tossed a 10-yard scoring pass to Ken McElroy before Roger LeDoux closed the Sulphur scoring on a seven-yard dash in the final quarter.

Byrd scored in the last period when Gene Hunt swept over from four yards out.

Deville also booted three extra points.

LaSalle 18, Jena 7

OLLA (Special) — The LaSalle Tigers fought from behind with two last quarter touchdowns to defeat the Jena Giants, 18-7, in a season opening football game here Friday night.

Jena held a slim 7-6 edge when Danny Cornett took a pass from Petey Randall on a 40-yard play to produce the fourth quarter touchdown that shot the LaSalle machine ahead for the first time. Minutes later Dwain Kirkland cracked over from the three for an insurance TD that assured LaSalle of victory.

Jena took a second quarter lead when quarterback Chris Tarver scooped up a LaSalle fumble and sprinted 30 yards to score. Ronnie Powell kicked the point.

LaSalle, scoreless the first half, got its first touchdown when Jerry Babcock scored from the ten in the third quarter on a pass from Randall.

Tackle Gary Nelson played a particularly fine game for LaSalle.

LaSalle To Hold Four Ball Meet Sunday At Trout

JENA (Special) — The LaSalle Golf Club's third annual Men's Four Ball tournament will be held Sunday on the course at Trout, three miles west of Jena, according to Ellis Dawson, club president.

Forty-eight two-man teams comprise the six flights of golfers entered in the affair. Originally planned for five flights the number of applicants caused the extension to a sixth flight.

Winners in 1962 were Dr. C. A. Wood and L. D. Cathey of Jonesboro. They also were co-winners in 1963 when two championship flights were run in the meet. Don Scott of Alexandria and John L. Asby of Many were co-champions in 1963, along with Wood and Cathy.

The 9-hold course covers 2,912 yards and par for the course is 35. The greens and fairways are expected to be in top shape for the matches.

A buffet type luncheon is planned for the players with extra luncheon tickets available at $1.25 per person.

An unusual assortment of fine prizes will be available for the winners to select from.

Starting time will be 7 a.m. with players teeing off every few minutes.

Greenville Boy Injured Fatally

GREENVILLE, Miss. (AP) — Jimmy Ethridge, a 19-year-old Greenville High school football player, died Friday night minutes after he was injured in a game against Clarksdale High School here.

Ethridge, an end, was hurt in a play 51 seconds before halftime. He was dead on arrival at a hospital.

The game was cut short in the third period with Greenville leading 34-6 when news of the death reached the field.

There were no details from the hospital on the cause of death.

Yankees Lose Ground, Jolted By Twins 5-3

NEW YORK (AP) — Jim Perry turned in a nifty relief job as the Minnesota Twins jolted the New York Yankees 5-3 Friday night.

The loss dropped the third place Yankees two games back of American League-leading Baltimore which split a doubleheader against Kansas City.

The Twins got four quick runs against Yankee starter Jim Bouton with pitcher Gerry Arrigo's second inning double producing two and solo homers by Jimmie Hall and Don Mincher adding two more in the third.

But New York came back against Arrigo with two in the second on Hector Lopez' ground rule double.

Lopez led off the fourth with a triple but Twin catcher Earl Battey picked him off third. When the next batter, Joe Pepitone, slugged his 23rd homer into the third deck in right field, Minnesota manager Sam Mele brought on Perry.

The veteran right-hander got out of the inning and then limited the Yankees to one hit until leaving for a hitter in the ninth. Al Worthington finished up.

Bob Allison singled and Johnny Goryl walked in front of Arrigo's two-run double in the second. The Yankees got the runs back fast when Mickey Mantle singled, Elston Howard doubled and Lopez bounced his ground rule double into the right field lower deck.

Night Gaame

MINNESOTA	ab	r	h	bi	NEW YORK	ab	r	h	bi
Kindall ss	4	0	0	0	Kubek ss	4	0	1	0
Rollins 3b	5	1	1	0	Rich'd'n 2b	3	0	0	0
Hall cf	4	1	3	2	Maris cf	4	0	0	0
Killebrew lf	4	0	1	0	Mantle rf	3	1	1	0
Mincher 1b	4	1	1	1	Howard c	4	1	1	0
Allison rf	3	1	1	0	Lopez lf	4	0	2	2
Battey c	3	0	0	0	Pepitone 1b	3	1	1	1
Zim'man c	1	0	0	0	Tresh ph	1	0	0	0
Goryl 2b	3	1	1	0	Bouton p	1	0	0	0
Versalles ss	0	0	0	0	Sheldon p	1	0	0	0
Arrigo p	2	0	1	2	Repox ph	1	0	0	0
Perry p	1	0	0	0	Blanch'd ph	1	0	0	0
Oliva ph	1	0	1	0					
Totals	35	5	10	5	Totals	32	3	6	3

Minnesota .... 022 000 100—5
New York .... 020 100 000—3

E—Goryl. DP—New York 2. LOB—Minnesota 6, New York 6.
2B—Arrigo, Rollins, Howard, Lopez. 3B—Lopez. HR—Hall (2)), Mincher (21, Pepitone (23). S—Richardson.

	IP	H	R	ER	BB	SO
Arrigo	3 1-3	5	3	3	2	2
Perry W 6-2	4 2-3	1	0	0	1	4
Worth'gton	1	0	0	0	0	2
Bouton L 15-13	2 1-3	6	4	4	3	0
Sheldon	4 2-3	3	1	1	0	4
Ramos	2	1	0	0	0	2

WP—Arrigo. T—2:38. A—25,295.

Louisiana State Football Troops Need A Leader

BATON ROUGE, La. (AP) — Louisiana State held alternate sessions on offense and defense Friday to prepare for today's scrimmage.

Coach Charles McClendon, who hoped the Tigers would show improvement in the scrimmage, was on the lookout for leaders.

"I like to say nice things about my squad but so far they haven't given me reason to praise their leadership," he said.

"We have the potentials on our team to do a lot better than we have so far. But there is one thing about potential — if you don't live up to it you will get beat."

Phillies Defeat Giants 1-0 As Bennett Stars

SAN FRANCISCO (AP) — Southpaw Dennis Bennett mowed down San Francisco on six hits Friday night as National League-leader Philadelphia nipped San Francisco 1-0 on Ruben Amaro's run-scoring double.

The Phillies' run came in the fifth inning. Clay Dalrymple led off with a double but was out trying to go to third on Tony Taylor's grounder. Amaro then rapped a double to left-center field, and while he was out trying to stretch the hit into a triple, Taylor scored from first.

The run came off Juan Marichal, who suffered his seventh defeat. He has won 17 games.

Bennett, bringing his record to 11-12, got Willie Mays on called third strikes three times with Giants in scoring position.

The last time came in the eighth inning after Jose Cardenal walked with one out and raced to third on Hal Lanier's single. Bennett struck out Mays and after Lanier stole second and Jim Hart walked, Orlando Cepeda grounded into a force out.

Night Game

PHILADELPHIA	ab	r	h	bi	SAN FRANCISCO	ab	r	h	bi
Gonzalez cf	4	0	0	0	Kuenn lf	1	0	1	0
Allen 3b	4	0	0	0	C'd'n'l pr-lf	2	0	0	0
Callison rf	4	0	0	0	Lanier 2b	3	0	3	0
Covington lf	3	0	1	0	Pagan pr-ss	0	0	0	0
Power 1b	0	0	0	0	Mays cf	4	0	0	0
H'r'st'n 1b-lf	3	0	0	0	Hart 3b	2	0	0	0
Dal'mple c	3	0	1	0	Cepeda 1b	4	0	0	0
Taylor 2b	3	1	0	0	D'port ss-2b	4	0	1	0
Amaro ss	2	0	1	1	M.Alou rf	3	0	0	0
Bennett p	3	0	1	0	Crandall c	4	0	0	0
					Marichal p	2	0	1	0
					Peterson ph	1	0	0	0
					McCovey ph	1	0	0	0
Totals	29	1	4	1	Totals	31	0	6	0

Philadelphia .... 000 010 000—1
San Francisco .... 000 000 000—0

E—None. DP—Philadelphia 1. LOB—Philadelphia 2, San Francisco 9.
2B—Amaro, Dalrymple. SB—Marichal, Lanier 2. S—Lanier.

	IP	H	R	ER	BB	SO
Bennett W 11-12	9	6	0	0	3	8
Marichal L 17-7	8	4	1	1	1	4
Murakami	1	0	0	0	0	1

HBP—By Bennett (Hart). WP—Bennett. T—2:25. A—27,524.

Mets Win 4-2 Over Dodgers With Reliever

LOS ANGELES (AP) — The New York Mets, spared from a sixth-inning disaster by the flawless relief pitching of Bill Hunter and Galen Cisco, defeated the Los Angeles Dodgers 4-2 Friday night.

The Mets, picking up their third victory in 16 games with the Dodgers this season, scored their third and deciding run on a wild pitch by Larry Miller.

The Dodgers had the bases loaded with none out and the Mets ahead by only a run in the sixth. But Hunter and Cisco swiftly retired the side on a strikeout and a double play and saved the game for Tracy Stallard, who picked up his ninth victory in 27 decisions.

A single by Jim Gilliam and a double by Tom Davis got the Dodgers a run in the first inning. But the Mets took command in the sixth, scoring three times on a single by Roy McMillan, a triple by Joe Christopher, singles by Charlie Smith and Chris Cannizzaro and a wild pitch by Larry Miller.

Flag Football By Boys Club To Be Offered

The West Monroe Boys Club is sponsoring a flag football league with two age groups, 8-10 and 11-13, slated to participate.

There will be two meetings at the West Monroe Boys Club headquarters to organize the league. Boys interested in participating in the younger age bracket will meet at 11:00 today and boys wishing to play in the older group will meet at 1:00.

Anna Mary Fuller
INSURE . . .
To Fight Cancer
Only $17.50 a year covers entire family.
Phone 387-1105
Agent, Employer's Life Ins. Co. of America

Walt's Restaurant
1315 Cypress West Monroe FA 2-9396
CATFISH & HUSH PUPPIES $1.25
BARREL OF Broasted Chicken $3.50 | WHOLE Broasted Chicken $1.69
BONUS CLUB STEAK 12 OZ. $1.50

Rexall SUPER PLENAMINS
SALUTES
GREAT OLYMPIC PERFORMANCES
HERB ELLIOT (Australia)
In 1960, set such a blistering pace in winning the 1500-meter race that the first five finishers broke the previous Olympic Record. His 1960 time of 3:35.6 is still the Olympic and world record for 1500 meters.
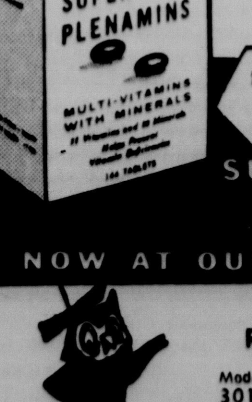

SELECTED FOR USE BY THE U.S. OLYMPIC TEAM
SUPER PLENAMINS
NOW AT OUR Rexall DRUG STORE
W. CLIFFORD LeFRANCE, REG. PH.
REXALL OWL DRUGS
Modern Age Prices on Modern Day Prescription Drugs.
301 PLUM FA 5-7503

TWO EARLY qualifiers for the first annual Americana Four-Ball Golf Tournament at Charmingdale this Sunday are Jack Phillips, left, and Roy Scalia. Deadline for entering the tourney is 5 p.m. today. Entry fee is $10 per player. (Staff photo by John Fogleman)

Greatest Track Team To Be Selected

LOS ANGELES (AP) — The final process of selecting the greatest track and field team ever assembled — the team that will represent this country in the 1964 Olympics — begins today in the vast reaches of the Los Angeles Coliseum.

Some 140 of the United States' premier athletes will compete for 60 spots in 20 events on the team for Tokyo in a two-day carnival that ends Sunday.

"I don't think there's any question about it," said George Eastment, chairman of the U.S. Olympic track and field committee and a long-time coach.

"This will be the finest track team ever put together."

How about that 1948 U.S. Olympic team, he was asked, the team that cornered a record 15 gold medals?

"Most of those people couldn't even make this team," Eastment said Friday as the athletes went through their final preparations in suburban Pomona.

The field for these final Olympic trials represents the survivors from a series of stringent eliminations, capped by the preliminary trials at New York's Randall's Island a month ago.

The selections are made in this fashion: The winner of the New York trials has a spot on the team for Tokyo, providing only that he demonstrates through his performance here that he is still in shape and has retained his competitive edge. The next two finishers in each event also make the team, provided they meet the Olympic standards, automatic in almost every case.

It's that simple. The second and third place men go. The fourth place man stays home.

Competition is so severe that Bob Hayes, the only man in the world to run a 9.1 100-yard dash, and pole vault world record holder Fred Hansen have yet to make the team.

Hayes, principal U.S. hope to regain lost Olympic sprint supremacy, did not run in New York because of a leg injury. He's reported fit and ready to go in these trials.

Hansen, who set a record 17 feet 4 inches in winning the Russia-U.S. meet, was fourth in the New York trials.

Their attempts to make the team will furnish a couple of highlights along with Sunday's 1,500 meter test, an event that should provide the U.S. with it's finest field ever.

Dyrol Burleson of Oregon made it through the New York trials, but has to prove it again against a field that includes Chicago red-head Tom O'Hara, Wichita schoolboy Jim Ryun, Jim Grelle, Archie San Romani and Robert Day, all sub-four minute milers.

Then, too, there's the 10,000-meter test with Spokane schoolboy Gerry Lindgren, sensation of the Russian meet, and veteran Pete McArdle of New York. And the last-gasp chance of veteran Jim Beatty, once among this country's best milers, to grab a spot on the 5,000 meter team.

Because of the trimmed down fields there are no preliminaries or heats. All events are finals. Today's schedule has the start of the decathlon, the 100 and 400 meter dashes, the 110 meter hurdles, 3,000 meter steeplechase, 10,000 meter run, pole vault, broad jump, hammer throw and shot put.

Coach Dickey's Tennessee Vols

KNOXVILLE, Tenn. (AP) — Coach Doug Dickey put the University of Tennessee football team through a light drill Friday but described it as "merely the lull before the storm."

"Tomorrow's drill will be one of the most important," he said. "That's when we'll find out which boys really want to play football."

Liquors - Beer
WE DELIVER
Parkview Pharmacy
813 Park FA 3-3447

NORTHEAST PROSPECTS

White Emphasizes Speed In Report

"We won't outweigh a lot of people this year, said Northeast State head coach Dixie White, "but, then you don't see too many elephants running in the Kentucky Derby either."

With this comparision White pretty well summed up his line of thinking toward the importance of weigh to a football team, namely the 1964 edition of the Northeast State Indians, while speaking to approximately 50 Optimist Club members Friday.

White, much like Frank Broyles whom he coached under at the University of Arkansas for seven years, is a firm believer in speed, even to the point of giving others a weigh advantage. And, this year's Northeast State club promises to be exactly this type.

"I doubt if we overpower the opposition, but I can guarantee that Northeast will be hustling and scrapping every minute it's on the field," the new Tribe mentor remarked.

Although depth is considered to be the major problem for Northeast, White feels the solution may come from several promising freshmen who have already been outstanding in early drills.

The former Texas Tech all-conference guard singled out first year men Fred Stuck, a guard from Woodlawn of Shreveport, end Kenneth Holland of Denham Springs, and linebacker Nick LaBarbera who played prep ball at Amite, for their performances in preseason practice.

As for the important quarterback slot, "This is still a question mark although right now we have about the same setup we had during the spring — Dee Faircloth running first team with Bookie Shillcutt and Johnny Garrison backing him up.

"All three boys are short and stocky, and because they are too short for the drop-back pass, we plan to use the sprint out on most occassions. Of course, this gives us the opportunity to run or throw, according to the situation," White said.

As for the new rule changes, White concluded by saying, "I believe they will help everybody, including us. The substitution rule is the big one. It is clear and simple this season and shouldn't cause any problems. It simple says that when the clock is running two men can be substituted and while it is stopped you can run the whole student body in if you can find room."

Pittsburgh Wins On Vern Law's Two Hitter 3-0

HOUSTON (AP) — Pittsburgh's Vern Law fired a brilliant two - hitter as the Pirates blanked the Houston Colts 3-0 Friday night.

Law struck out five and walked one in chalking up his 11th victory. He has lost 12.

The veteran right-hander also contributed a key double in the second inning when the Pirates bunched four hits to score their three runs.

Night Game

HOUSTON	ab	r	h	bi	PITTSBURGH	ab	r	h	bi
Kasko ss	4	0	1	0	Schofield ss	4	0	1	1
Fox 2b	4	0	1	0	Virdon cf	4	0	1	0
Spangler lf	4	0	0	0	Clemente rf	4	0	2	0
Bond 1b	4	0	0	0	Stargell lf	4	0	0	0
Aspro'te 3b	3	0	0	0	Cl'denon 1b	4	1	1	0
Gaines rf	4	0	0	0	Burgess c	3	0	1	0
Hardy cf	3	0	0	0	Freese 3b	3	0	0	1
Grote c	3	0	0	0	Mazer'ki 2b	4	1	2	0
Nottebart p	1	0	0	0	Law p	2	1	1	1
Roberts ph	1	0	0	0					
Lillis ph	1	0	0	0					
Totals	32	0	2	0	Totals	32	3	9	3

Pittsburgh .... 030 000 000—3
Houston .... 000 000 000—0

E—Clendenon, Schofield 2. DP—Houston 1. LOB—Pittsburgh 5, Houton 6.

2B—Law, Schofield, Clemente, Kasko. SB—Clemente, Kasko, Clendenon. SF—Freese. S—Law.

	IP	H	R	ER	BB	SO
Law W 11-12	9	2	0	0	1	5
Nottebart L 6-11	5	8	3	3	0	4
Jones	3	0	0	0	1	1
Owens	1	0	0	0	0	0

T—2:07. A—4,042.

Chicago Downs Cleveland 7-3 With Robinson

CLEVELAND (AP) — Floyd Robinson's run-scoring infield single snapped a 3-3 tie in the seventh inning and the Chicago White Sox went on to whip Cleveland 7-3 Friday night.

The victory moved the White Sox within one half game of American League-leading Baltimore which split a doubleheader with Kansas City.

Mike Hershberger doubled with one out in the seventh, took third on Gary Bell's wild pitch and raced home on Robinson's scratch single off John Romano's glove at first base.

Homers by Ron Hansen, his 18th, and Pete Ward, his 21st, gave Chicago a 3-2 edge in the sixth. But Chico Salmon tied it, clouting a 365-foot poke over the fence in left center in the Indians' sixth.

The Sox scored three runs in the eighth inning on Camilo Carreon's second double, a walk to Robinson, Hansen's single and an infield error by Larry Brown.

Night Game

CHICAGO	ab	r	h	bi	CLEVELAND	ab	r	h	bi
H'shb'g'r rf	4	1	1	1	Brown 2b	4	1	2	1
Robinson lf	4	1	2	1	Howser ss	3	0	0	0
Hansen ss	4	1	2	2	Wagner lf	4	0	0	0
Skowron 1b	4	0	1	0	Held 3b	4	0	1	1
McCraw 1b	1	0	0	0	Salmon rf	4	1	2	1
Ward 3b	4	1	1	1	Romano 1b	3	0	0	0
Landis cf	5	0	3	0	Davalillo cf	4	1	1	0
Weis 2b	2	2	1	0	Alvis ph	0	0	0	0
Carreon c	5	1	2	1	Franc'na ph	1	0	0	0
Martin c	0	0	0	0	Azcue c	4	0	0	0
Peters p	5	0	0	0	Kralick p	2	0	0	0
					Chance ph	1	0	0	0
Totals	38	7	13	6	Totals	33	3	6	3

Chicago .... 000 012 130—7
Cleveland .... 100 011 000—3

E—Brown, Peters. LOB—Chicago 11, Cleveland 5.

2B—Brown 2, Davalillo, Skowron, Carreon 2, Hershberger. HR—Hansen (18), Ward (21), Salmon (4). SB—Weis 2. S—Weis. SF—Hershberger.

	IP	H	R	ER	BB	SO
Peters W 17-8	8 1-3	6	3	3	2	8
Fisher	2-3	0	0	0	0	1
Kralick	6	8	3	3	1	4
Bell L 8-5	1-3	2	1	1	0	1
Donovan	2-3	0	0	0	1	0
McMahon	2-3	2	3	2	2	0
Stange	1 1-3	1	0	0	0	2

HBP—By Bell (Hansen). WP—Bell. T—2:40. A—11,698.

Detroit Edges Washington 5-4

DETROIT (AP) — Don Wert tripled and scored on Ron Kline's wild pitch in the ninth inning, giving Detroit a 5-4 victory over Washington Friday night.

The triumph enabled the Tigers' Dave Wickersham to bring his record to 18-10.

Wert led off the inning with his fourth hit of the game over Don Lock's head in center field. Then, with Don Demeter at bat for Wickersham, Kline fired a pitch that was low and outside, hitting the dirt and skipping past catcher Mike Brumley, allowing Wert to race across with the winning run.

The Tigers had tied the game 4-4 in the fourth inning when Wert drilled a leadoff single, was sacrificed to second, went to third on a passed ball and came home as Billy Bruton hit a sacrifice fly.

The Tigers kept pecking away at the Washington lead and finally chased Dave Stenhouse in the fourth inning when they tied the game 4-4.

Night Game

DETROIT	ab	r	h	bi	WASHINGTON	ab	r	h	bi
Bruton cf	3	2	2	1	Bl'game 2b	5	0	1	0
Lumpe 2b	3	1	0	1	Zimmer 3b	4	0	0	0
Kaline rf	4	0	1	1	Hinton lf	4	2	1	0
Cash 1b	2	0	0	0	King rf	4	1	1	0
Freehan c	4	0	0	1	Lock cf	4	1	1	3
Brown lf	3	0	0	0	Phillips 1b	3	0	0	0
M'A'liffe ss	3	0	0	0	Brumley c	2	0	0	0
Wert 3b	4	2	4	0	Kennedy ss	4	0	1	0
Wick'h'm p	2	0	0	0	Stenhouse p	2	0	0	0
Demeter ph	0	0	0	0	Koch p	1	0	0	0
					C'n'h'm ph	1	0	0	0
Totals	28	5	7	4	Totals	34	4	5	3

None out when winning run scored.

Washington .... 301 000 000—4
Detroit .... 102 100 001—5

E — Wickersham, McAuliffe. LOB—Washington 8, Detroit 6.

2B—Wert. 3B—Bruton, Wert. HR—Lock (25). SB—Hinton. S—Wickersham. SF — Burton.

	IP	H	R	ER	BB	SO
Stenhouse	3 1-3	5	4	3	3	0
Koch	3 2-3	1	0	0	1	2
Kline L 8-7	1	1	1	1	0	0
Wick'h'm W18-10	9	5	4	3	5	7

Kline faced 2 men in 9th.

HPB—By Koch (Cash). WI — Kline. PB—Brumely. T—2:33. A—7,113.

Low Cost Transportation at it's Finest!

Harley - Davidson • Honda • Mobylette

ONLY $269.50

NEW ADVENTURE FROM HARLEY-DAVIDSON

*f.o.b. Milwaukee

Meet the M-50. New from Harley-Davidson. Continental styling, American standards of quality. Under an all-steel, welded frame, the M-50 packs a spirited 50 c.c. engine that's so easy on fuel it puts nearly 300 miles between filling stations. Take a test ride. Glide through the gears, level off at 40 m.p.h. for some of the smoothest cruising on two wheels. Husky internal expanding brakes bring you back down safely, swiftly. And its personality? Adventuresome, undemanding, but definitely split — one side for fun, the other for low-cost, practical transportation. One ride and you'll agree — the Harley-Davidson M-50 is the greatest new go on wheels. See it at:

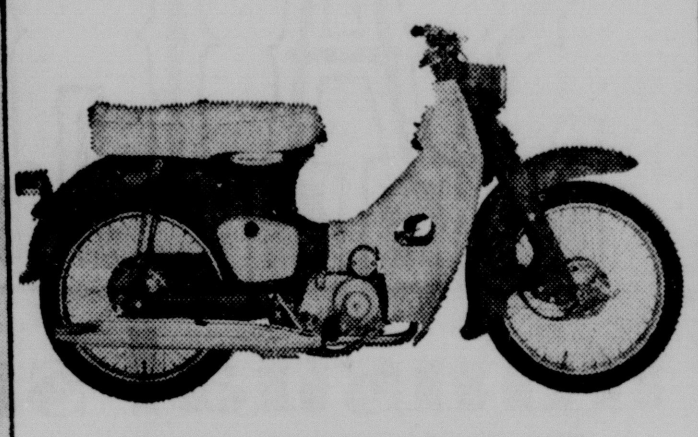

CA-102 HONDA SUPER CUB

The perfect motorcycle for the beginning cyclist. It's 50CC single cylinder OHV engine delivers 5 H.P. at 9500 R.P.M. Fuel is no problem here - up to 200 miles on a gallon of gas. Comes complete with automatic clutch and electric starter.

$325

TRADES • TERMS

GRAND PRIX

- Telescope front fork for added riding comfort
- Up to 250 miles per gallon of gas
- Two 3" expanding brakes for additional security
- Heavy-duty front shocks, goes up to 35 mph.
- Fitted with exclusive gear change, electric light
- Complete with tool kit and pump

$179.50

TRADES • TERMS

Get The Best Deal Of The Year During This Clearance

No, we don't REQUIRE trade-ins, but if you want to get rid of that old mower, it's worth something on a new one now at Howard Griffin's where Power Mower Service and Parts availability is a FACT — not a CLAIM!

EASY MONTHLY PAYMENTS

RIDER SALE!

6 H.P. Deluxe Model
SALE $399.50

ARIENS REDUCED TO MOVE

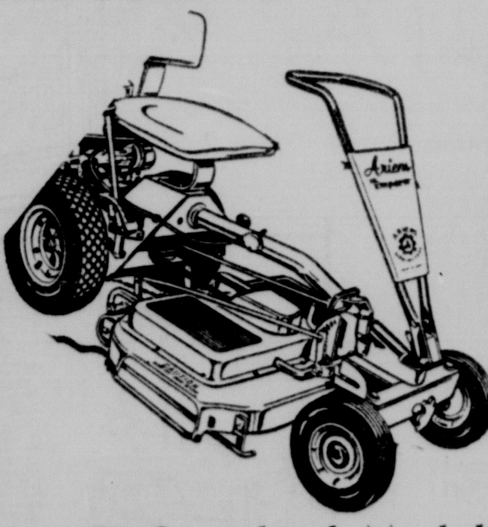

4 H.P. Standard Model
SALE $279.50

4 H.P.
FREE LEAF BAG

Model 7252
LAWN BOY
Reg. $109.50 SALE $89.50

4 HP
Model 5231

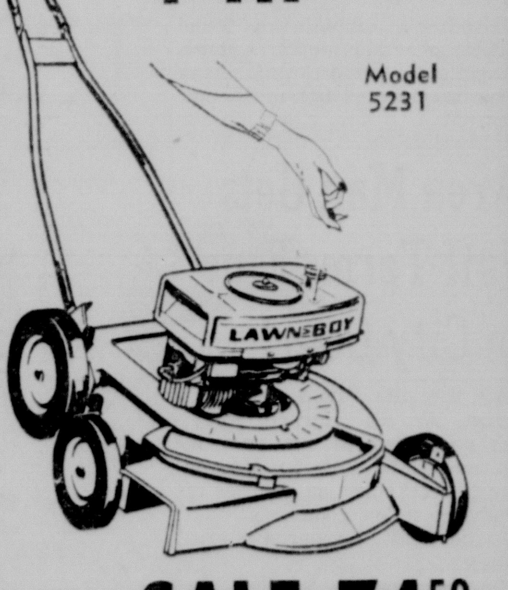

Reg. $94.50 SALE 74.50

BICYCLE HEADQUARTERS!!

MURRAY STANDARD BICYCLE

Boy's or Girl's 24" or 26 inch bicycle, flashy flamboyant finish, chrome rims.

Regular $49.88 $29.88

$1 HOLDS IN LAYAWAY

MURRAY DELUXE BICYCLE

Boy's or Girl's 24 or 26 inch bicycle. LOOK AT THE FEATURES ON THIS UNBEATABLE BUY! • Chrome fenders • Chrome rims • White side wall tires • Luggage carrier • Twin head lights

Regular $51.88 $38.85

$1 HOLDS IN LAYAWAY

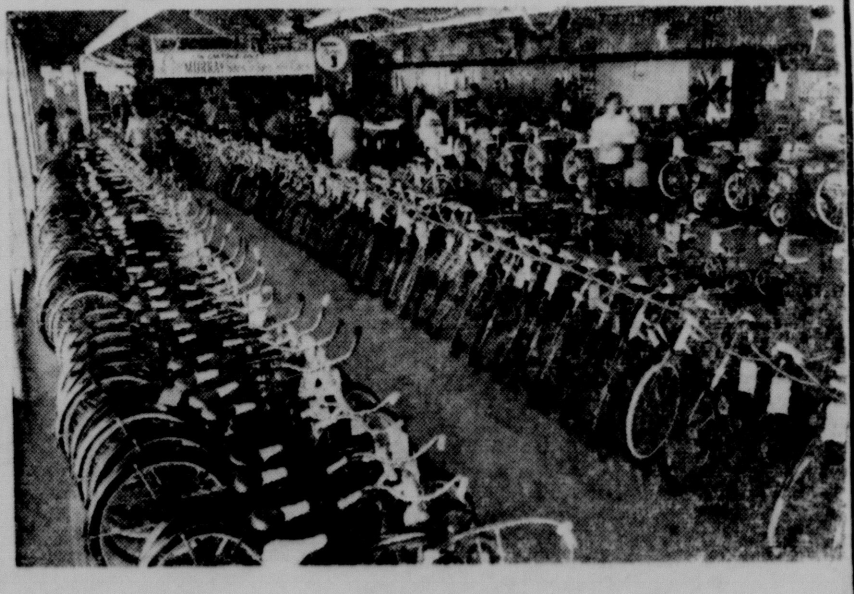

Our huge display of bikes outdoes anything around. Over 150 models of Murray and Schwinn bicycles to dazzle any boy or girl.

Johnson Sea Horse CLEARANCE

All Remaining '64 Models Reduced in Price to Make Room For New '65 Models

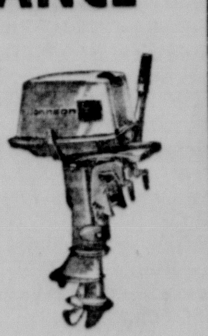

A very limited quantity on most sizes, so hurry!

List Price	H.P.	Sale Price
$177.50	3	$154.50
269.00	5½	229.50
360.00	9½	309.50
483.00	28	395.00
684.50	40	579.50
878.50	60	749.50
958.50	75	795.00
1200.00	90	995.00

8 out of 10 buyers choose Johnson in Northeast Louisiana because of our superior service and parts department. Nothing equals or beats experience — we have 33 years of it.

CLOSE OUT! Dura Craft Lap Strake Aluminum FISHING BOATS at DEALER COST

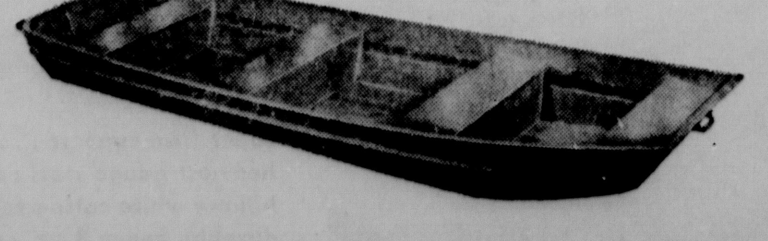

12 ft. Model Reg. 139.50 $98.30

14 ft. Model Heavy Ga. .064 Reg. 179.50 $119.80

TRADES TERMS

Howard Griffin
700 So. Grand Phone 325-9652

NO MONEY DOWN! 24 MONTHS TO PAY!

Man Kidnaps, Knifes, Beats, Rapes Woman

FORT WORTH (UPI) — A curly-haired man with a fat face kidnaped a young mother and her two sons Thursday night, raped her, beat her, slashed her with a paring knife and left her for dead. She was found Friday, barely alive, 12 hours after the attack.

The children — Richard Adams, 2½, and David Adams, 1 — were missing. Officials feared the worst. While police sought the attacker, firemen dragged a creek near where the mother was attacked.

Two farmers looking for stray cows found Mrs. Carolyn Adams, 20, in a ditch Friday almost 12 hours after she was kidnaped. She had managed to drag herself 35-40 yards from a grove along a creek where her kidnaper took her.

"If somebody could do this to her, what could they do to the kids?" detective H. W. Sinclair asked. Police Chief Cato Hightower led 100 patrolmen and detectives investigating the crime.

Mrs. Adams, daughter of a Fort Worth juvenile officer, was in "extremely critical condition" at a hospital. Physicians found eight slashes on her face, three on her chest and others on her back.

The handle and part of the blade of a paring knife were found where she was attacked. Physicians thought the rest of the blade may have broken off in her back.

Mrs. Adams was estranged from her husband. He lives in Midland, Tex., about 300 miles west of Fort Worth.

In periods of consciousness, Mrs. Adams told detectives in her hospital room that she visited her mother, Mrs. H. W. Hungerford, with her sons Thursday night after a swim in a pool near her home.

About 10:30 p.m., she got in an automobile with her two sons to go home. A man she said she had never seen before came out of the dark and forced his way into the car.

She said the man told her he was running from the police and had noticed her at the swimming pool. Police said there was a complaint from attendants at the pool Thursday night that a man was ogling women swimmers.

Police understood Mrs. Adams to say that the man drove her to extreme East Fort Worth. He made her get out and marched her across a field to the woods.

But her automobile was found Friday near her mother's home. Investigators said the man may have transferred her to another car.

Area Man Gets Jail Term, Fine In City Court

A Rayville man, Charles Green, 36, 301 Horace Alley, was sentenced to one year in jail and fined $500 in Monroe City Court Friday on charges of receiving stolen goods.

Judge W. M. Harper was presiding.

Battery counts headed the lengthy docket with two persons being fined and charges against three being nolle prossed upon payment of court costs.

Samuel Edwards, 24, 3001 Renwick St., was fined $100 for attempting to use a dangerous weapon, with Louise Smith, 34, 2406 Oak St., being fined $150 for simple battery. Counts nolle prossed were Viola Brown, 47, 2611 Renwick St., battery with a dangerous weapon; Herman Minchew Jr., 21, 509 Washington St., simple battery; and M. E. Hicks, attempted battery. Minchew was fined $30 for trespassing and $30 for public drunkeness.

A theft by check count against Marcus Chin, 22, 1706 Rogers St., was nolle prossed upon payment of court costs.

A hit and run count against Earl T. Loper, 26, Ft. Worth, Tex., was also nolle prossed upon payment of court costs.

Forfeiting bonds on counts of reckless driving were Jake Johnson, 52, 808 Adams St., $30; Mary Potter, 52, 221 Selman Dr., $30; Leveta Patton, 18, 213 Fernwood Dr., West Monroe, $30 and Larry Panky, 2610 N. 10th St., West Monroe, $30.

Bond forfeitures for speeding were Sol Courtman, 42, 417 Wood St., $25; Janet Davidson, 43, Box 81, Farmerville, $10; Lillian Smith, 56, 2527 N. 8th St., West Monroe, $17; and Minnie Futrell, 39, 245 Grayling Lane, $25 fine suspended.

Other counts handled included several minor traffic violations.

Area Man Hurt By Falling Tree

JONESBORO (Special) — Joe Hughen of Goldonna was injured Friday afternoon when a tree he was cutting fell and struck him. The accident happened in the Walker community near here.

Hughen was taken to the Jackson Parish Hospital where late Friday night his condition was reported as satisfactory.

JORDAN RIVER WORKS

Arab World Plans To Harass Israel

ALEXANDRIA (AP) — Leaders of the Arab world ended a weeklong second summit session Friday night with pledges to begin Jordan River projects in defiance of Israeli threats of armed retaliation.

The final communique read by Arab League Secretary-General Abdel Khalek Hassouna at Montaza Palace left vital military questions unanswered.

It pledged, however, to go ahead with Arab schemes to thwart Israel's use of the Jordan River for irrigation and also to build up the Arab armies, which at present are no match for the 250,000 fighting men Israel could muster.

The communique signed by representatives of the 13 Arab states declared they "agreed on the necessity of utilizing all their resources to face the threat of imperialism and Zionist defiance."

Jordan's King Hussein told a news conference he would turn to the Soviet Union or anywhere else for the arms his country needs, if the western world fails to meet those needs.

Hussein reiterated he preferred to get arms from the West, primarily Britain, which has equipped his 40,000-man Arab Legion in the past.

A spokesman said the first water project approved by the summit leaders was the $29 million Mokhieba dam on Jordan's Yarmak River, which would hardly affect Israel. The spokesman gave no date for the start of the project or for the controversial measures to divert the Hasbani and Banyas Rivers that rise in Lebanon and Syria.

The Hasbani and Banyas plans are the key to any Arab effort to cut the flow of the Jordan in Israel, which has warned it will fight if the Arabs seriously threaten her own irrigation plans.

PIPES
College Pharmacy
PIPE CORNER
3610 DeSiard FA 3-8417

DIXIE
BEDDING & FURNITURE CO.
CORNER WASHINGTON · NINTH STS.

Beautiful and New:
and SALE priced too!

NORTHEAST CONCERTS

very unusual sale
Drexel bedrooms!

Italian Classic Groups
at exceptionally low prices!

25% off
REGULAR PRICES!

DREXEL, one of the most respected furniture makers, crafts this collection only twice a year!

DIXIE, with the largest assortment of Drexel, offers this value exclusively in Monroe.

YOU may select the group you prefer now, at this low price, for lasting dignity in your home!

CHOOSE:

70" triple dresser, matching mirror, king-size headboard with frames and night table, or

60" 7-drawer dresser, vertical mirror, 5-drawer chest and full size bed with frame, Now 25% off!

Refined and elegant Italian Classic design, and lastingly so as famous Drexel is the craftsman! Two groups from which you may choose to properly furnish your master bedroom, decorate the guest room proudly, or redo your own bedroom. Here's furniture constructed of finest walnut and pecan solids and veneers. From the rich walnut finish, distinctive carved details, generously sized drawers, even all-metal frames, you know this is unusually fine furniture. This week for sure, while this low price lasts.

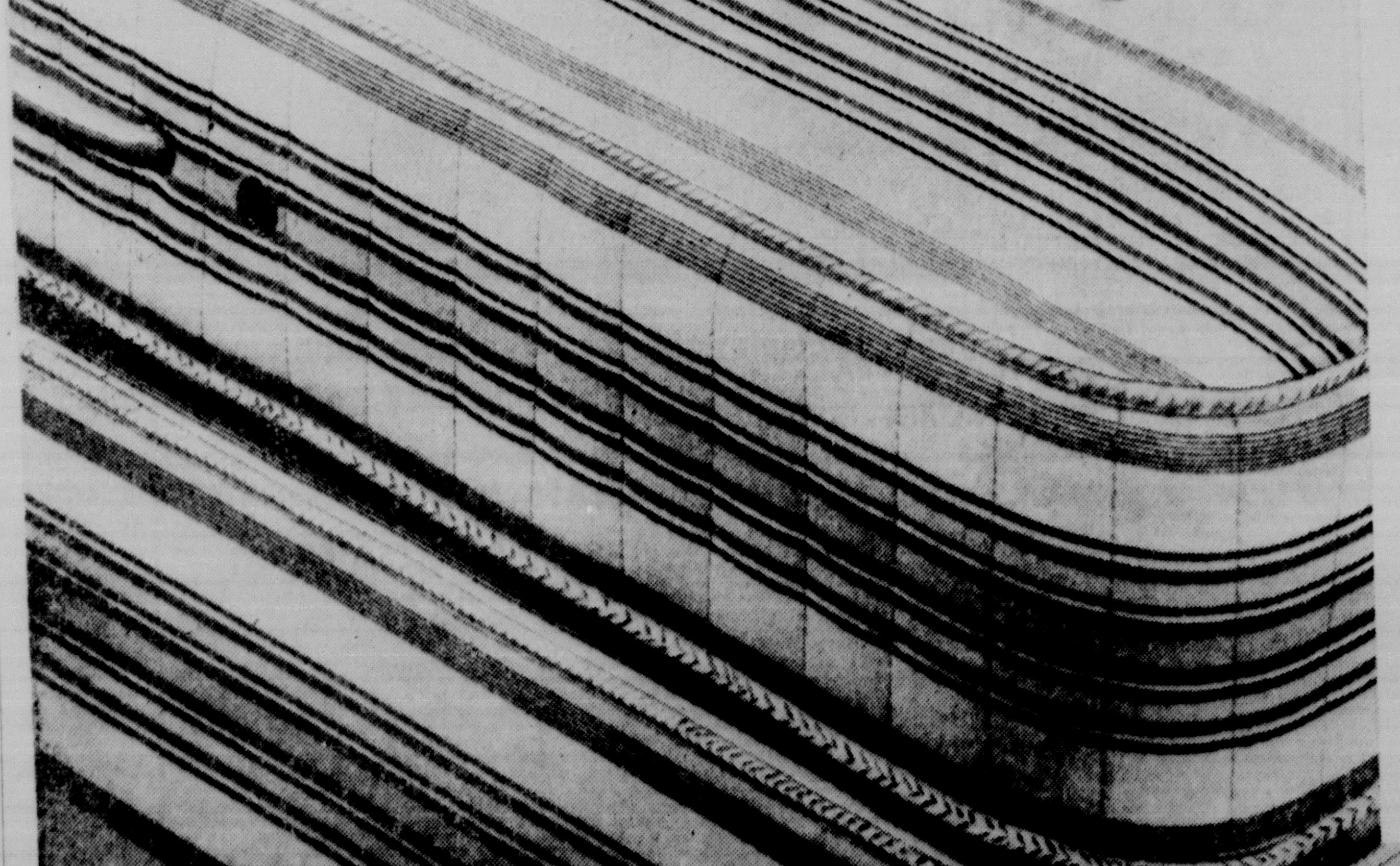

Our Lowest Prices in Years!

MATTRESS and
BOX SPRING Set
69.88

includes twin or full - size mattress plus boxspring

Here's a remarkable value . . . a special purchase of nationally known mattress sets by Stearns & Foster! Each set has all of the superior construction features that have S & F famous . . . plus these bonus features:

super firm support . . . the most restful and healthful
heaviest gauge steel coils . . . for lasting, level support
billowy white cotton felt upholstery . . . for deep comfort
durable, heavy 8-oz. cotton twill ticking . . .the best

Comparison PROVES It's DIXIE For The BEST VALUES In QUALITY Furniture!

The World for WOMEN

BOUND FOR ORLEANS, France for a three year stay are Captain and Mrs. Harry D. Walker, Gregory, Cheryl and Phyllis who are visiting Mrs. Walker's mother Mrs. Ann Hayes, and brother, K. D. Hayes, of West Monroe, and Captain Walker's family in Delhi prior to their departure. They have just returned from Bloomington, Indiana where Captain Walker received the master's degree.

Tete à Tete

MRS. SARA ELLEN BOTTORFF and her mother Mrs. Nicholas Bruno, have moved into their new home at 2212 Emerson St., in Jamar Heights Addition.

□ □ □

MRS. W. C. FAULK, 103 Roselawn, left Tuesday for Bremerton, Washington, for an extended visit with her son, Captain A. V. Miller and family.

□ □ □

MR. AND MRS. PATRICK J. RILEY announce the arrival of their second child Patrick James Riley Jr., born Thursday, September 10. Grandparents are Mrs. W. J. Riley of Monroe, and Mr. and Mrs. John Landry of Marksville.

Party Series Honors Miss Loker, Bride Elect

Miss Jane Loker whose marriage to John Gordon Douciere of Rayville will take place today at the First Baptist Church of West Monroe has been honored this week with several parties. Parents of Miss Loker are Mr. and Mrs. Maurice James Loker and the prospective groom's parents are Mr. and Mrs. James U. Douciere of Rayville.

LUNCHEON

Mrs. Clifton Flinn and Mrs. Clarence Ball were hostesses at a luncheon on Thursday held in the private dining room of Bayou DeSiard Country Club.

The luncheon table was covered with a yellow damask cloth and set with green crystal. The centerpiece was of yellow chrysanthemums in the form of a wedding cake and was topped with a miniature bride and groom. Yellow and green ribbons extended down each side of the table.

Marking the place of the honoree was a nosegay of yellow roses and two small gold suitcases containing miniature housekeeping articles. Centered between them was a gold service bell, the gift of the hostess.

For the event Miss Loker wore an olive green cotton suit with short sleeve overblouse and pleated skirt.

Guests present were Miss Nancy Loker, Miss Ellen Walker, Miss Mary Coon, Mrs. Loker, Mrs. George T. Walker, Mrs. Jim Williams, Mrs. Ed Miller, Mrs. John R. Cole, Mrs. Clint Langley, Mrs. Robert Calvert of Rayville, Mrs. Ross Dyer, Mrs. Jimmy Love, the honoree and hostesses.

KITCHEN SHOWER

On Wednesday, September 9, Miss Loker was given a kitchen shower with Mrs. James Williams, 2216 Island Drive as hostess.

The serving table held a chafing dish arranged with green and purple vegetables and yellow pompons. Refreshments were served on kitchen accessories.

DINNER

Miss Loker was honored Tuesday night with a dinner party given by Mrs. J. Norman Coon and Miss Mary Coon at their home on Westminster Drive.

Arrangements of Charlotte Armstrong roses were seen throughout the den where the guests assembled.

The dinner table was covered with a cloth of embroidered linen centered with a milk glass container of white chrysanthemums with green candles on either side.

Miss Loker was wearing a basket weave off-white suit with a corsage of white chrysanthemums. She was presented with a piece of silver in her selected pattern by the hostesses.

Guests present were Mrs. J. M. Loker, Miss Catherine Douciere, Mrs. David I. Garrett Sr., Mrs. F. L. Harmon, Mrs. Jim Williams, Mrs. Clarence A. Roberts, Miss Nancy Loker, Miss Joyce Mullins, Miss Eleanor Harmon, Miss Jan Hallmark, Miss Pam Rudisill, Miss Nina Harris, the honoree and the hostesses.

NEW MIRACLE

For babies — a new "miracle" cloth. This one allows liquid to pass through the fabric without the cloth itself becoming wet. Placed between the child's body and the ordinary cotton diaper, the cloth helps prevent diaper rash.

GLOVES FOR FALL

Washability is the style for fall gloves — in a range from Orlon and grained nylon fabrics to deerskin, cabretta, and glace leathers.

Since many models feature bows and half bows, make sure to fingerpress these fashion details — as well as the gloves themselves — after sudsing, rinsing, and towel - blotting them.

Beta Sigma Phi Exemplar Adds Eight New Members

The exemplar ritual of Beta Sigma Phi sorority was conferred upon six members and two new members were received by transfer at the first fall meeting of XI Alpha Gamma chapter held Thursday night, September 10 in the home of Mrs. E. H. Bailey, 700 Stubbs.

Miss Gyl Rowell, president, conducted the ritual for Mrs. Arthur Baggett, Mrs. Oscar Blazier, Mrs. Herman Chapman, Mrs. Roy Gray, Mrs. Joe Lister and Mrs. Jack Millette. Members received by transfer in a short ceremony conducted by Mrs. Vince Hubka, are Mrs. John Maynard, from Beaumont, Texas and Mrs. Helen Schaeffer, from Corpus Christi, Texas.

Following the rituals Miss Rowell presided over the business meeting and read the chapter by-laws which were adopted by the group. Committees named for the ensuing year include social, Mrs. Ted Carter, chairman; Mrs. Lister, Mrs. Millette and Mrs. Hubka; service, Mrs. Gray, Mrs. Nellwyn Reeves, Mrs. Schaeffer and Mrs. Maynard; program, Mrs. Bailey, Mrs. James Files and Mrs. Chapman; telephone, Mrs. Lister and Mrs. Martin Schempf and historian, Mrs. Myrtle Groves and gifts and flowers, Mrs. Alvis Gossett and Mrs. Bailey.

Names were drawn for secret pals for the new club year and the program for the evening, given by Mrs. Files, featured a review of the book of Beta Sigma Phi.

At conclusion of the evening a dessert course was served by the hostess to those named and Mrs. Carl Johnson and Mrs. Norman Smith. The next meeting will be September 24 in the home of Mrs. Johnson, at 8 p.m.

OIL ROLLING PIN

A well oiled rolling pin does a no-stick job of rolling cookie, bread or coffeecake dough. Rub the rolling pin with cooking oil. oil.

Mix-Match Children's Wardrobe

A girl or boy is never too young for good wardrobe planning. Mixing - and - matching, with clever color-coordination, are as important and economical for the grammar school set as for collegians or careerists.

The mix and match idea works at any age. For example the mainstay of a girl's wardrobe will be sweaters. They can be color - coordinated with skirts for school and slacks for play, eliminating the need for separate wardrobes. Warm, colorful sweaters made with Creslan acrylic fiber are machine washable. There's no worry if they get soiled at playtime.

For variety, a young wardrobe might include one or more of the well - styled A-line dresses or jumpers so popular now. Tights under nearly everything keep a young lady neat-looking, and help eliminate those grimy "playground knees."

A boy's wardrobe will be based on bright sport shirts, sweaters, and slacks. A warm plaid jacket can top every outfit, for school and play.

East Carroll Clubs Resume Fall Meetings

The first meeting of the current season of the East Carroll Garden Club was held in the home of Mrs. W. H. Maben, Tuesday afternoon, September 8, in Lake Providence. Mrs. R. S. Reed and Mrs. W. B. R. Mitchell were co-hostesses.

Mrs. Earnest Newman, chairman of the civic and project committee, reported on survey made in East Carroll Parish relative to plans for beautification of town and parish. She reported that 12,500 tulip bulbs had been ordered for planting at vantage points, especially along the tourist route. Club members voted to purchase 100 tulip bulbs to be included in planting at the Court House. The Civic and Project committee consists of Mrs. Newman, chairman, Mrs. W. P. Key, Mrs. Louie Boutwell, Mrs. C. R. Brown and Mrs. C. R. Evans.

Mrs. C. A. Rose reported that Ed McDonald of Newellton will be guest speaker at the next club meeting. He will give suggestions for culture of bulbs and will show slides.

The hostesses served refreshments to Mrs. Newman, Mrs. Grady Wyly, Mrs. Brown, Mrs. Boutwell, Mrs. W. P. Rushing, Mrs. Key, Mrs. Ed Ragus and Mrs. Ned Stourt.

MAGNOLIA HDC

The Magnolia Home Demonstration Club held its September meeting in the home of Mrs. C. B. Thompson Sr., Lake Providence.

The meeting was called to order by Mrs. Blaine Currie.

Mrs. Delton Knight gave a report on the housing leader letter and the nutrition letter was given by Mrs. J. L. Clement. Mrs. Ed Ragus gave hints on the best ways to repair carpets and Mrs. John Pearson spoke on ways to help children handle money.

Mrs. Eloise Edwards, Associate HD Agent, gave a program on housing. She told of making different changes in the arrangement of the home to provide for more storage and how to use room dividers to the best advantage. She also showed samples and pictures to illustrate her talk.

After the meeting adjourned refreshments were served to the following members: Mrs. Delton Knight, Mrs. Blaine Currie, Mrs. John Pearson, Mrs. Ernest Bramlett, Mrs. J. L. Clement, Mrs. Eloise Edwards, Mrs. J. B. Wilhite, Mrs. Buell Currie, Mrs. Ed Pearson, Mrs. John Walker, Mrs. John Washam and Mrs Ed Ragus.

Paper Back Books While They Last!

"None Dare Call It Treason 75c
By John A. Stromer

"A Texan Looks at Lyndon" .. 1.00
By Everetts Haley

Religious Supply Shop
409 N. Third, Monroe
FA 3-7440

MR. AND MRS. GEORGE H. SCOGGIN

Area Couple Feted On 50th Anniversary

Mr. and Mrs. George H. Scoggin, Winnsboro, celebrated their 50th wedding anniversary Sunday, September 6 with open house at their home.

The couple was married September 6, 1914 at Decatur, Mississippi and have resided in Franklin parish the past 30 years.

Mr. and Mrs. Scoggin are parents of three daughters, Mrs. Nolan Parks of Winnsboro; Mrs. James Williams of Pineville and Mrs. William Bell of Augusta, Maine. They have eight grandchildren and one great grandchild.

Approximately 200 guests called at the open house event during the appointed hours of 2 until 5 p.m.

Events Of Note

FORT MIRO

Fort Miro Chapter, D.A.R. — Julia Wossman Recreation Center 3 p.m. Dr. John Winters, professor of history at Louisiana Tech, will be Constitution Week speaker.

VERY IN

V stands for "very in" in boys' sweaters this fall. V-necks or V-yokes combine with twist knits, spandex, brushed Orlon, and bold stripes for sports and spectator wear. Washability — by hand or by machine — gets top priority.

FALL TERM
BEGINS MON., SEPT. 14TH
ENROLL NOW
Just A Few Vacancies Left
Complete Business Course
Secretarial or Accounting
Call or Visit for Full Information
BMI
A Professional School of Business
PHONE FA 3-6969
Eighth Floor Bernhardt Bldg.
107 North 2nd Monroe

Anne Adams

4698 SIZES 2–8

It's fun to be a little girl when there are fashions pretty as this to wear! Easy fit, delightful details such as raglan sleeves, pleats front and back. Sew now for school, parties.

Printed Pattern 4698: Children's Sizes 2, 4, 6, 8. Size 6 takes 1⅜ yards 54-inch fabric.

Thirty - five cents in coins for this pattern — add 15 cents for each pattern for first-class mailing and special handling. Send to Anne Adams, care of Monroe Morning World, 316 Pattern Dept., 243 West 17th St., New York 11, N. Y. Print plainly NAME, ADDRESS with ZONE, SIZE and STYLE NUMBER.

NEW! 300 sparkling designs, 5 exciting fashion and fabric features plus coupon for ONE FREE PATTERN — any one you choose! Send for new Fall-Winter Pattern Catalog, 50c.

HINTS FROM HELOISE

Create Steam, Curl Hair In A Jiffy

By Heloise Cruse

Dear Gals:

Recently I came across the most terrific idea, so I though I would pass it along to you.

There are many days when we need to have our hair re-rolled between shampoos but do not have the time to sit under our hair dryers for an hour.

I used to pick up the stringy hair pieces and rub them with a little rubbing alcohol, twist 'em, then dry.

Last week I rolled all my hair with slightly dampened curlers, then thoroughly wet one of those nylon night caps which young girls (?) sleep in, put the dampened cap over my DRY, ROLLED hair, and put the dryer-cap over that.

The wet night cap caused enough STEAM to curl my hair in a jiffy!

And my head was not wet.

You can rub the hair at the neck, where the hair is usually stringy, with a little rubbing alcohol on a piece of cotton (removes the oily residue) and this will also dry in a jiffy.

Try the steam method when you are in a hurry. But do it first just as a test for yourself to see how much time it will take— your hair might be extra fine, heavy, thick, thin, etc.

Sometimes if you are really in need of a perm, you may have to remove the cap and dampen it again so you will get more steam for a tighter curl.

Sure helps for the days we are in a pickle . . .

Love,
Heloise

Dear Heloise:

I have a long, organza stole which had acquired a musty odor while being stored. Since I needed it in a hurry I decided to try my dryer.

I sprayed the inside of the dryer with regular, household-deodorizer air spray, put my stole in the dryer, set it for blow and five minutes, then started the dryer.

The stole came out fresh and sweet-smelling.

I then tired this same method on a blanket which had been stored. It worked, also.

Mildred Kapner

Dear Heloise:

This is the way I keep the floor clean underneath my kitchen stove and refrigerator:

After re-covering the kitchen floor, I had some extra linoleum left over, so I trimmed a piece to fit underneath both the stove and refrigerator.

Now each time I mop the floor, I pull out these loose pieces of linoleum and clean them. No more accumulation of dirt in those two places.

Mrs. Harry Levin

Dear Heloise:

A small amount of powdered pesticide dusted on wool rug pads will prevent insect damage to the pad.

Also a large sheet of thin plastic placed between the rug and pad will prevent dust and dirt from seeping down into the pad.

Linda G.

Dear Heloise:

If any of your readers have a vacuum with a woven cloth hose that has lost its suction power due to age, they should try wrapping the entire length of the hose with black electrician's tape.

It takes about two rolls of tape but the sweeper will work like a new one at far less expense than a new hose.

Mrs. Larry Sanford

Dear Heloise:

I read in your column about the gal who wraps frozen food in foil and puts it in the oven when she defrosts the ice box. However, I like my idea better . . .

When I defrost and clean out the refrigerator, I wrap all the frozen food and put them in my dishwasher.

Naturally, all the water and seepage goes the way of all water in the dishwasher and no fuss, no mess.

Liz

BRIDGE By CHARLES GOREN

WEEKLY BRIDGE QUIZ

Q. 1—As South you hold:
♠Q3 ♡A65 ◇K1093 ♣7432
The bidding has proceeded:

North	East	South	West
1 ♠	Pass	1 NT	Pass
2 ♠	Pass	?	

What do you bid now?

Q. 2—As South you hold:
♠KQJ43 ♡K10752 ♣Q53
Your partner has opened the bidding with one no trump. What is your response?

Q. 3—As South you hold:
♠AJ965 ♡32 ◇Q6 ♣K1093
The bidding has proceeded:

West	North	East	South
1 ♡	2 ◇	2 ♡	?

What do you bid?

Q. 4—As South you hold:
♠742 ♡AJ9632 ◇A4 ♣52
The bidding has proceeded:

North	East	South	West
1 ♣	Pass	1 ♡	Pass
1 ♠	Pass	?	

What do you bid now?

Q. 5—As South, vulnerable, you hold:
♠AQJ1062 ♡Q62 ◇4 ♣AK5
The bidding has proceeded:

South	West	North	East
1 ♠	2 ◇	Dble.	Pass
?			

What do you bid now?

Q. 6—As South you hold:
♠AKJ ♡72 ◇853 ♣QJ754
The bidding has proceeded:

North	East	South	West
1 ♠	Pass	2 ♣	Pass
2 ♡	Pass	?	

What do you bid now?

Q. 7—As South you hold:
♠2 ♡Q53 ◇A1064 ♣AQ1053
The bidding has proceeded:

North	East	South	West
1 ♠	Pass	2 ♣	Pass
2 ♡	Pass	2 NT	Pass
3 ♣	Pass	?	

What do you bid now?

Q. 8—As South, vulnerable, you hold:
♠J1085 ♡5 ◇Q743 ♣A1082
The bidding has proceeded:

West	North	East	South
1 ♡	Dble.	3 ♡	?

What do you bid?

[Look for answers Monday]

BLUE DENIM coats for teens and pre-teens will be treated for wet weather wear, and lined with foam laminates. Shown here, a smart number to delight any junior miss. Simply detailed — it features a drawstring belt.

Georgia Wood Honored At Prenuptial Shower

A bridal shower given in the reception room of the First National Bank honored Miss Georgia Wood Wednesday, September 9. Miss Wood, daughter of Representative and Mrs. George A. Wood on Vernon Street, will become the bride of Carl Thomas Santine of Grand Isle on September 26.

Hostesses for the occasion Wednesday were Mrs. Mamie Thomas, Mrs. Sidney Taylor, Mrs. Richard Herlong and Mrs. Jack O'Neal.

Miss Wood received the guests with her mother, Mrs. Wood. She was wearing a beige knit with a corsage of pink carnations.

Centering the lace covered refreshment table was a mass arrangement of pink carnations. Mrs. O'Neal presided at the punch bowl.

Miss Elsie Herlong, Miss Julia McVay and Miss Carol Peters assisted in serving.

Guests who called between the hours of 7 and 9 p.m. were Mrs. W. A. Haywood, Mrs. Euna Rugg, Mrs. Lawrence Gibbs, Mrs. Gillie Willis, Mrs. E. S. Hendrix, Mrs. Fred McVay, Miss Julia McVay, Miss Linda McVay, Mrs. H. B. Johnson, Mrs. Kenneth Smith, Mrs. L. H. Thomas, Miss Virginia Thomas, Mrs. Sidney Martin, Mrs. E. B. Head, Mrs. Lonnie Greer, Mrs. J. C. Bryan, Mrs. C. D. Smith, Mrs. Fred Laffiety, Mrs. Martha Gray, Mrs. Floyd Van, Mrs. Betty Antley, Mrs. Shirley Smith, Miss Barbara Rhone, Mrs. Garland May, Mrs. Myrtle Duggins, Mrs. Frank Kirby, Mrs. J. P. Tate, Mrs. Reid Heflin, Mrs. Jo Fant, Mrs. Jake Stevens, Mrs. Albert Kelly, Mrs. Barbara Vascocu, Mrs. Geneva McIntyre, Mrs. Artis Tynes, Mrs. M. C. Griggs, Mrs. Earl Hooter, Mrs. Mildred McArthur, Mrs. Roland Taylor, Mrs. John E. Coon, Mrs. J. L. Terry, Miss Margie Terry, Mrs. Archer Parker, Mrs. Johnny Mitchell, Mrs. R. L. Frantom, Miss Voe Cummings, Mrs. Joe Lively, Miss Ruth Carter, Mrs. Cleve Cornett, Mrs. Miles Barfoot, Mrs. Earl Vigg, and Mrs. David Cantrell.

'Panama' Topic Of Talk Gilbert Club

The Gilbert Woman's Club held its first meeting of the current season Tuesday night, September 8 at the Gilbert Community Center. Presiding over the meeting was Mrs. W. B. McLemore, president, who announced a workshop to be held at the Paragon Club September 26.

Mrs. James Word and Mrs. Jon Meek were welcomed into the club as new members. Mrs. McLemore presented Mrs. Jon Murphy, outgoing president, with a Federation charm. Program chairman Mrs. Earl Carroll introduced Mrs. T. J. Sandridge who spoke on "Panama".

Floral arrangements in fall colors decorated the hall where the members assembled. Hostesses were Miss Fannie Byerly, Mrs. W. H. Bates and Mrs. E. A. Turner. Those present were Mrs. Dave Chase, Miss Mary Etta Furr, Mrs. Eva Holcomb, Mrs. W. L. Collie, Mrs. Joe Meek, Mrs. T. J. Sandridge, Mrs. J. N. Bostick, Mrs. James Word, Mrs. S. H. Rhodes, Mrs. J. R. Joner, Mrs. A. W. Turner, Mrs. L. D. Hoover, Mrs. Guy Kleinpeter, Mrs. W. H. Bates, Mrs. Frank McNair, Mrs. J. R. McKee, Mrs. W. B. McLemore Jr., Mrs. W. J. Shelton, Mrs. Paul Hammon, Mrs. Earl Carroll, Mrs. Amy Griffin, Miss Fannie Byerly, Mrs. E. A. Turner, Mrs. W. B. McLemore, Mrs. Edleen Maarczak and Mrs. J. H. Murphy.

GAY SLEEPWEAR

Cotton broadcloth makes a bid for back - to - school sleepwear, in striped shift-and-panty sets. This close-woven, absorbent fabric — notable for its machine - washability — is just the right weight for heated dormitories.

IT HAS EVERYTHING

A "car that has everything," owned by an inventive Philadelphian, includes hand-washing facilities — a push - button water spout and soap in the trunk.

ASK YOUR DOCTOR TO CALL US FOR
PRESCRIPTIONS
Parkview Pharmacy
813 Park Ave. FA 3-3447

DEAR ABBY

Ten Commandments Keep Husband Happy

By Abigal Van Buren

1. Defile not thy body neither with excessive foods, tobacco nor alcohol, that thy days may be long in the house which thy husband provideth for thee.

2. Putteth thy husband before thy mother, thy father, thy daughter and thy son, for he is thy lifelong companion.

3. Thou shalt not nag.

4. Permit no one to tell thee that thou art having a hard time of it: neither thy mother, thy sister nor thy neighbor, for the judge will not hold her guiltless who letteth another disparage her husband.

5. Thou shalt not withhold affection from thy husband, for every man loveth to be loved.

6. Forget not the virtue of cleanliness and modest attire.

7. Forgive with grace, for who among us does not need forgiveness?

8. Remember that the frank approval of thy husband is worth more to thee than the admiring glances of a hundred strangers.

9. Keep thy home in good order, for out of it cometh the joys of thy old age.

10. Honor thy Lord thy God all the days of thy life, and thy children will rise up and call thee blessed.

DEAR ABBY: We have recently moved to a new community where it seems to be the custom for the married men to have "a night out with the boys." Milton and I have never gone any where in the evenings without each other and we don't intend to start now. When Milt was invited to join this "night out" group, he politely declined and now it's all over town that he is "hen-pecked."

Milton says that such remarks do not bother him. But they bother me a lot. I'd like people to know that my husband is NOT hen-pecked, and he could go if he wanted to, but he doesn't care to. How can I get this across without sounding holier than thou? I don't want to make any enemies.

ANNOYED

DEAR ANNOYED: Don't try. The truth seldom requires an affidavit. If a man is NOT hen-pecked he doesn't have to crow about it.

Problems: : Write to ABBY, in care of News-Star. For a personal reply, enclose a stamped, self-addressed envelope.

Hate to write letters? Send one dollar to Abby, in care of News Star, for Abby's booklet, "HOW TO WRITE LETTERS FOR ALL OCCASIONS."

ORIGINAL OIL PAINTINGS
CUSTOM FRAMING
MIT-TELL ARTshop
306 PINE ST., MONROE, LA.
Carl Mittel, Owner

The Junior Charity League is conducting a survey to determine **the number of pre-school children, ages 2-6, with hearing problems.**

This survey will help us establish whether a real need exists in our community for a **class for pre-school, hard of hearing children.**

If you live in this area and suspect or know that your child has a hearing difficulty, contact the

Junior Charity League
325-3038 or 323-0145

GRAYSON
EASTGATE and DOWNTOWN
SPECIAL FACTORY PURCHASE
100% Wool Fall Coats
Values To $34.99
$13
LAMINATED FALL SUITS
New Fall Styles Fur Trimmed
Regular $19.99
$10
$1.00 Will Hold In Layaway
DARK COTTON FALL DRESSES
5-11 10-16 AND 14½-24½
$5.00
Childrens 100% Wool, New Fall COATS
REG. 16.99 $9.00
Childrens wear at Eastgate Store only
FINEST QUALITY NYLON HOSE
25¢
Limit 4 Pair to Customer

At KERN'S specials
REGULAR 12.00
WONDER HORSE
9.98
Reg. 5.00 PEG and PLAY DESKETTE 3.98
REGULAR 3.00 Black Board DESK 1.99
REGULAR 10.00 TOY BOX 7.98
REGULAR 7.00 BABY JUMP SEAT 4.98
Shop KERN'S The Easy Way
• CHARGE • BUDGET • LAYAWAY
KERN'S KIDDIE LAND
510 N. 4th St., Monroe FA 2-0326

Casual Miss
TWIN CITY SHOPPING CENTER
PHONE 387-1100
Which Shift Do You Work?
No matter in either of these feather weight styles - you'll be dressed to shift from work to car pool to any informal occasion.
Scooped & sleeveless to step into the first cool day - this all wool jumper takes to any blouse or stands alone- navy or grey - 8-16 - $11.99
The sweater dress that's always wrinkle free, ready to wear or pack for the weekend. Shown in heather tweed shetland knit, ribbed V neckline & its own self belt to wear several ways.
SIZE 8-16 $11.99
Wood Violet, Greenwood, Greyheather
OPEN FRIDAY NIGHTS 'TIL 8 P.M.

STAR-SPANGLED SHOPPING GUIDE

★ **BRAND NEW — $75 SAVINGS BOND** ★

Sells for just $56.25

Like every other U. S. Savings Bond, this new denomination is an investment in America's security and your own. On sale now where you bank or on Payroll Savings where you work.

★ **Starter size for steady savers. Small enough to be habit-forming; big enough to count up fast. Ideal gift. Worth $25 at maturity; sells for only $18.75.**

★ Increasingly popular size and very big with Payroll Savers. About $9 weekly buys one a month comfortably. Worth $50 at maturity; sells for only $37.50.

★ If you're in a hurry to build up savings, this one's tailor-made. Buy one a month for 5 years and you'll have $4,856. Each is worth $100 at maturity; sells for only $75.

★ Perfect for bonuses, tax refunds and other windfalls. Helps Uncle Sam balance his budget as it grows into Grows into a tidy nest egg of $200 at maturity for you; costs only $150.

★ For big-time savers . . . and small investors. You get guaranteed interest, and your money's available when you need it. Worth $500 at maturity; sells for only $375.

★ This one's fine for part of an insurance settlement. In 7¾ years you can turn it in for a crisp $1000 bill. Cost is only $750.

★ Good place for reserve funds—for businesses, pension funds, credit unions, and other institutions except commercial banks. Sells for $7500.

Quick facts about Series E Savings Bonds

- You get back $4 for every $3 at maturity
- You pay no state or local tax and can defer the federal tax until the Bonds are cashed
- Your Bonds are replaced free if lost, destroyed or stolen
- You can get your money when you need it

Buy E Bonds for growth—
H Bonds for current income

Keep freedom in your future with

U.S. SAVINGS BONDS

The U.S. Government does not pay for this advertising. The Treasury Department thanks The Advertising Council and this newspaper for their patriotic support.

News Star-World

BACK TO HONOLULU

Taylor Cites Danger Of Viet Nam Pullout

WASHINGTON (UPI) — Ambassador Maxwell D. Taylor has told Congress that the United States "could be pushed out of the western Pacific back to Honolulu" if it withdrew from South Viet Nam.

His views on the "major disaster" that such a pullout would entail were given Thursday to the House Foreign Affairs Committee. A small portion of his secret testimony was made public Friday.

The ambassador arrived here Monday to brief President Johnson, the administration and the Congress on the progress of the anti-Communist war in Viet Nam. He was returning to Saigon Friday with some new ideas on how to fight the war, but no major policy changes.

His views on what would happen if the United States abandoned the struggle against Communists in Viet Nam were presented this way to the House committee:

"It would mean, first, that South Viet Nam would become Communist almost at once. Second, it will prove that Ho Chi Minh (premier of Communist North Viet Nam) and (Soviet Premier) Khrushchev were right in believing that they have a new tactic — the war of liberation — which cannot be defeated by the strongest nation in the world.

"After Communist success in South Viet Nam, the remainder of Southeast Asia would very shortly thereafter go neutralist, possibly eventually Communist.

"Burma would be affected. . . India also. Indonesia would soon line up with the Communists.

"We could be pushed out of the western Pacific back to Honolulu. That would be the short-term effect over the next few years."

After Taylor appeared before the committee he told reporters that he believed the Viet Nam struggle would "end with victory from our point of view."

Rep. Clement J. Zablocki, D-Wis., chairman of the committee, quoted Taylor as saying, in the congressman's words, that "no end can be seen in the foreseeable future, but victory is not only possible but will become a reality."

Western Beauty Sweeps Honors At Atlantic City

ATLANTIC CITY, N.J. (AP) — A brunette from New Mexico with measurements of 37-23-37 and an operatic soprano from Alabama won top honors Friday night in the final round of the Miss America Pageant preliminary competition.

Jane Nelson, 19, of Tularosa, N.M., a 5-8 Arizona State University sophomore, took swim suit honors and "Habanera" from the opera Carmen was the song Vicki Powers, 19, of Mobile, sang to capture the talent prize.

They join four other preliminary-round winners who have been assured of at least $1,000 scholarships. The others are Miss California and Miss West Virginia, swim suit finalists, and Miss Minnesota and Miss North Dakota, talent winners.

Final judging of the evening gown division was held earlier, but the results in this category are not announced.

This was the last chance for the fifty contestants to impress the judges in the preliminary competition.

State Secretary Decides To Back Barry Goldwater

BATON ROUGE, La. (UPI)— Secretary of State Wade O. Martin Jr., Friday became the second top state official in traditionally Democratic Louisiana to announce his support for GOP presidential hopeful Barry Goldwater.

Lt. Gov. C. C. (Taddy) Aycock already has announced he will campaign and vote for the Goldwater - Miller ticket.

In a statement, Martin said: "My decision is not based on political party considerations. Neither is it based on the so-called civil rights law, although that unquestionably is an issue in this campaign. To me, the principal issue is our ability to survive as a free nation."

TELEVISION

(The radio and television schedules contained in this column are published as a courtesy and a service to the readers of this newspaper. The newspaper is not responsible for any inaccuracies in the schedule which are supplied by the stations concerned.) (C) indicates color program.

SATURDAY

KNOE-TV—Channel 8

6:15—Pastor's Study
6:20—Farmer's Weather
6:25—News
6:30—Summer Semester
7:00—Capt. Kangaroo
8:00—Alvin
8:30—Tenn. Tuxedo
9:00—Q. Draw McGraw
9:30—Mighty Mouse
10:00—Rin Tin Tin
10:30—Happiness Exchange
11:15—Sky King
11:45—Dizzy Dean
11:55—Baseball
3:00—Happiness Exchange
4:00—NFL Count Down
5:00—Amos 'n Andy
5:30—Mr. Novak
6:30—Comedy Hour
7:30—Wanted Dead or Alive
8:00—The Defenders
9:00—Miss America
11:00—Overland Trail

KTVE-TV—Channel 10

6:30—Agri-Scope
7:00—Man & Challenge
7:30—Casper
8:00—Bugs Bunny
8:30—Ruff & Ready (C)
9:00—Hector Heathcote (C)
9:30—Fireball XL-5
10:00—Dennis the Menace
10:30—NCAA Football
1:30—Dance Party
2:30—Golf (C)
4:00—Bowling
5:00—Grand Ole Opry
5:30—Lieutenant
6:30—Campaign & Candidate
7:30—Sat. Night Movie
10:30—Weather, News
10:40—Espionage
11:40—Movie

KTBS-TV, Shreveport, La.—Channel 3

7:00—Family Movie
8:15—Action Theatre
9:30—Annie Oakley
10:00—Casper
10:30—Beany & Cecil
11:00—Bugs Bunny
11:30—Hoopity Hopper
12:30—Amer. Bandstand
12:00—Alakazam
1:30—Ramar of the Jungle
2:00—Zane Grey
2:30—Sugarfoot
3:30—Foreign Legionnaire
4:00—Sports
5:30—Stoney Burke
6:30—Hootenanny
7:30—Lawrence Welk
8:30—Summer Olympics
9:30—Movie
10:00—News
10:10—Movie

KSLA, Shreveport, La.—Channel 12

7:00—Farm & Home
7:30—Capt. Kangaroo
8:00—Alvin
8:30—Tenn. Tuxedo
9:00—Q. Draw McGraw
9:30—Mighty Mouse
10:00—Rin-Tin-Tin
10:30—Roy Rogers
11:00—Sky King
11:30—News
11:45—Baseball Preview
11:55—Baseball
2:45—Junior Scientists
3:00—Falcon Movie
4:00—Movie
5:30—Sea Hunt
6:00—News Weather
6:15—Dan Smoot Report
6:30—Lucy-Desi Hour
7:30—The Defenders
8:30—Summer Playhouse
9:00—Gunsmoke
10:00—News, Weather
10:15—Movie
12:00—Weather
12:05—Vespers

KTAL, Shreveport, La.—Channel 6

6:55—Devotional
7:00—Our Gang
7:30—Popeye Theater
8:15—Davey and Goliath
8:30—Ruff & Ready
9:00—Hector Heathcote
9:30—Fireball XL-5
10:00—Dennis the Menace
10:30—Fury
11:00—Cartoon Carnival
11:15—Baseball
2:30—Agriscope
3:00—Jaycee Forum
3:30—Town Topics
4:00—Wrestling
5:00—Flatt & Scruggs
5:30—Porter Wagoner
6:00—Wilburn Bros.
6:30—The Lieutenant
7:30—The Rebel
8:00—Movies
10:00—News
10:15—Movie
12:00—Devotional

KALB, Alexandria, La.—Channel 5

7:30—Ruff 'N Ready
8:00—Leverne Perry
9:00—Hector Heathcote
9:30—Fireball
10:00—Sports
10:30—NCAA Football
1:45—Tennis
2:30—Golf
4:00—Church & Man
4:30—Modern Science
5:00—Country Time
5:30—Porter Wagoner
6:00—Life at its Best
6:30—Campaign & Candidate
7:30—TBA
8:00—America's Fashions
9:00—Miss America
11:00—Dateline
11:15—Movie

WJTV, Jackson, Miss.—Channel 12

6:30—Summer Semester
7:00—Capt Kangaroo
7:30—Alvin Show
8:30—Tenn. Tuxedo
9:00—Q. Draw McGraw
9:30—Mighty Mouse
10:00—Rin Tin Tin
10:30—Roy Rogers
11:00—Sky King
11:30—News
11:45—Baseball
2:45—Foy Willing
3:00—Duke Huddleston
3:30—Restless Gun
4:00—NFL Countdown
5:00—Porter Wagoner
5:30—Grand Ole Opry
6:00—Wilburn Brothers
6:30—Comedy Hour
7:30—The Defenders
8:30—Summer Olympics
9:30—Miss America
11:00—Weather
11:05—News, Sports
11:15—Breaking Point

WLBT-TV, Jackson, Miss.—Channel 3

6:25—Morning Prayer
6:30—Agriscope
7:00—Mr. Magoo
7:30—Robin Hood
8:00—News, Weather
8:15—Cartoons
8:30—Ruff & Ready
9:00—Hector Heathcote
9:30—Fireball XL-5
10:00—Dennis the Menace
10:30—NCAA Football
2:00—News, Weather
2:15—Public Service
2:30—Golf
4:00—Sports
5:30—Teen Tempos
6:30—The Lieutenant
7:30—Lawrence Welk
8:30—Lee Marvin
9:00—TBA
10:00—Hollywood Palace
11:00—Movie

RADIO

(Editor's Note: In the following schedules, news and music will be featured unless otherwise indicated.)

KWKH, Shreveport, La.—1130 KC, FM 94.5 MC

MORNING
5:00—Newswatch, Swap Shop
6:00—Newswatch, Farm News
6:15—Jack Dillard
6:30—Jubilee
7:00—News, Carousel
7:30—Sports, Carousel
8:00—News, Carousel, News
9:00—Carousel, News
10:00—News, Carousel
10:30—Carousel, News
11:00—News, Carousel, Sports
11:30—World Tomorrow
AFTERNOON
12:00—News, Dillard, REA
12:15—Farm Spotlight,
12:30—News
1:00—Road Show, News
2:00—News, Road Show
2:30—Road Show, News
3:00—Road Show, Spts
3:30—Road Show, News
4:00—News, Road Show
4:30—Space & Science
4:40—Sports
4:55—News
5:00—News, Road Show
5:30—Road Show, News
EVENING
6:00—Polka Party, News
7:00—Life Line
7:15—Colts vs Pirates
10:15—La. Hayride
11:00—Red River Rdup
11:30—World Tomorrow
12:00—News, Red River Roundup
12:45—Life Line

KLIC—1230 KC
MONROE, LA.

5 a.m. Rolling the blues; 6:45 - News; 7 a.m. Quartet sings; 8 a.m. Gospel Hit Parade; noon, Mid-day gospel time; 9 p.m. Candlelight and Silver, 10:00 Midnight in Monroe with hillbilly and other variety of music. 1:05 Sign off.

KTOC—920 KC
JONESBORO, LA.

Sign on 5:30; Sign off 6:30 p.m. Musical variety and news on the hour at 55.

KRIH—990 KC
RAYVILLE, LA.

Sign on 6:15 a.m.; Sign off 5:45 p.m. Musical varieties and news on the hour.

KLPL—1050 KC
LAKE PROV., LA.

Sign on 5 a.m. Sign off 5:30 p.m. News on the hour, music and farm news at 12:25 p.m.

KWCL—1280 KC
OAK GROVE, LA.

Sign on, 5 a.m.; Sign off 6:30 p.m. News on the hour, every hour, music.

KMLB—1440 KC
MONROE, LA.

Sign on 5 a.m. local news on the '55; network news on the hour; NBC programs; World News Round-up 6:30 a.m.; Moniter 9 a.m. Lifeline at noon; Morgan Beatty 6:30 p.m.; Musical variety. Sign off Midnight.

KTRY—730 KC
BASTROP, LA.

Sign on at 5:50 a.m.; Breakfast Club 6:30 a.m. Theatre in the Sky, 10 a.m.; Galaxy, 2 p.m.; Sign off 6 p.m.

KNOE—540 KC
MONROE, LA.

Sign on 5 a.m.; 6:05 County Agent; News On Hour, throughout the broadcast day. Sign off midnight. Sports on :45. Swing music

KTDL—1470 KC
FARMERVILLE, LA.

Sign on sunrise; Sign off sunset; Musical Variety; News on the Hour; 12:15 p.m. 15 Minutes News; County Agent 12:30.

KUZN—1310 KC
WEST MONROE, LA.

Sign on 5 a.m.; Rebel Walker show; 6:20 a.m. County agent; 6:25 Farm page; 12:25 p.m. Farm and market report; 4:30 p.m. Hi-Fi club; News on the hour; musical variety in between.

KVOB—1340 KC
BASTROP, LA.

Sign on 5 a.m.; News on the Hour and musical variety; Sign off midnight.

KMAR—1570 KC
WINNSBORO, LA.

Sign on 5:45 a.m., Market Quotes 10:15 a.m.; Farm & Home News 11 a.m.; Forestry Corner, 1:15 p.m.; Sports Corner 5 p.m.; Sign off 6:30 p.m.

KAGH—800 KC
CROSSETT, ARK.

Sign on 5:30 a.m.; Devotional 8:15 a.m.; Farm and Home News at 11 a.m.; Gospel Time 1 p.m. and Sign off 6:15 p.m. News on the hour with musical varieties.

Police Arrest 40 Pro-Reds In Singapore

SINGAPORE (AP) — Police arrested about 40 pro-Communist politicians and leftist labor leaders Friday in an effort to throttle further racial violence during a huge antidraft demonstration expected Saturday.

The swift, predawn raids in this seething city came as the government armed itself with extraordinary powers to deal with Indonesian and Communist infiltration with quick trials and severe sentences.

The emergency legislation adopted unanimously by the Malaysian Parliament in Kuala Lumpur, the capital, put the country on the same wartime footing as during the successful but bitter 12-year battle against Red Chinese guerrillas in Malaya.

Singapore police said documents seized from the Communist underground in the city showed that the Reds had made elaborate plans for stirring up the antidraft demonstrations. At least 13 persons have been killed in a wave of racial violence between Malays and Chinese since Sept. 2.

Authorities blamed Indonesian agitators and clamped a curfew on the city.

The national call - up for military service is aimed at bolstering Malaysia's defenses to meet the threat from Indonesia.

In asking for approval of the emergency powers, Prime Minister Abdul Rahman raised the specter of new Indonesian raids on the Malaysian mainland, similar to seaborne and paratroop assaults in the past weeks.

"There is evidence to show that Indonesia intends to harness us further, especially when they find that they are receiving such good support from the local Communists and other elements working with them," Rahman said.

Rahman warned that the outlawed Malaysian Communist party, smashed during the 1948-1960 emergency, was trying to make a comeback under the umbrella of Indonesian President Sukarno's "crush Malaysia" campaign.

"Unless the government acts now, the situation will worsen," Rahman said. "We can fight the Indonesians and defend our country provided we can wipe out the enemy from within."

The emergency powers give the government blanket authority to rewrite the laws; arrest, speedily try and punish persons threatening the nation, and order the death sentence when necessary.

Britain announced it is sending four warships from its Mediterranean fleet to Singapore, where the British maintain a huge naval installation. Two destroyers and two frigates are due in about a week.

The British Defense Ministry also disclosed that nine aircraft, including four bombers, had been moved to Aden to bring them closer to Singapore. Britain completed Thursday the airlift of a 500-man antiaircraft regiment to Singapore from Germany under its pledge to defend the year-old Malaysian federation.

British Gurkha troops and New Zealanders are trying to mop up the remnants of a 50-man Indonesian paratroop force which landed Sept. 2 in the Labis area, 105 miles southeast of Kuala Lumpur.

So far eight have been reported killed, including a Malaysian girl of Chinese origin. As many as 15 may have been captured, although the number has not been officially released.

The official Indonesian news agency Antara quoted Indonesia's armed forces chief, Gen. Abdul Haris Nasution, as saying that his country would not start "an open war" against Malaysia. Foreign Minister Subandrio, however, was quoted as saying that the "crush Malaysia" campaign was an "absolute necessity."

Training Meet For Sanitarians Of Area Slated

An inservice training program for sanitarians of the Northeast Louisiana region will be held in the auditorium of the Ouachita Parish Health Unit Tuesday beginning at 9 a.m., according to Dr. Carroll Summer, director of the unit.

From 9 to 10:30 a.m. Vernon C. Parker, regional engineer, will discuss "Water Disposal for Poultry and Other Meat Plants"; "Rodent and Insect Vector Control" will be the subject to be explained by C. A. Burdick, typhus control supervisor, and Paul A. Scheppf, public health entomologist, at 10:45.

Following a break for lunch, Parker will instruct sanitarians on "Care and Maintenance of Oxidation Ponds" at 1 p.m. New information will be introduced from 2 until 3:30 p.m. by G. J. Grant, chief of the section of sanitarian services.

The one-day affair is a workshop for sanitarians on the most modern and up-to-date techniques employed in their profession.

All the speakers on Tuesday's agenda will go to Shreveport Wednesday to participate in a similar training program.

A SPECIAL SAFETY AWARD for "outstanding performance in prevention of accidents" in the year ended July 1, 1964, has been made to the Olin Project Engineering Department involved in the paper mill modernization program at Olin Mathieson Chemical Corporation, West Monroe. Shown presenting the award is A. L. Kling (at left), Olin director of loss prevention, from New York, to C. A. Shoudy, modernization project manager, as M. H. Collet, vice president and manager of Olin's Forest Products Operations, looks on.

WORKS ON TIDELANDS

McKeithen Hopes No Hike In Taxes Will Be Needed

BATON ROUGE (AP) — Gov. John McKeithen, in a cheerful mood, said Friday he hoped to avoid a general tax raise this fall and expected a tidelands accord within a year, at least giving the state offshore taxing powers.

The governor told newsmen his administration was exploring means of plugging tax loopholes in the state's two-cent sales levy.

He said this, plus booming state revenues, optimistic oil and gas lease sales by the state mineral board and his economy drive, should produce $25 million to $30 million extra to help solve fiscal pressures.

McKeithen said again he would summon a special legislative session in the fall, expected in mid-November, but he didn't pin it down.

He told of the possibility of eliminating some exemptions in the sales tax law and putting in certain transactions not covered now.

Louisiana boasts a strong arguing point for tidelands taxing authority, he said, and "if we had taxing authority, our revenues would be $33 million a year more."

The state has to go to the expense of schools and roads for offshore oil developments, he said.

As for the promised teachers pay hike, McKeithen said he never pledged raising $52 million, the figure often used to cover total implementation of the original $1,000-a-year raise sought by teachers, plus increases for other school personnel and school bus drivers.

The actual 1964 legislative total was $48.5 million.

"I think we'll find our teachers understanding and reasonable," he said.

The legislature, he said, would be expected to act according to its "judgment, conscience and heart."

Talk has centered on a possible raise in sales and gasoline taxes, but McKeithen said he hopes to avoid increasing them.

On other topics, McKeithen said he would keep hands off the Democratic State Central Committee Saturday when it names 10 presidential electors pledged to the Johnson-Humphrey ticket.

On Saturday he will take part in the dedication of a dam and lock on the Ouachita River near his hometown in Columbia.

The governor said he plans to announce his own decision in the president's race next week.

In a major new step, the governor broke up the practice of some department officials and state boards hiring close relatives on the public payroll.

Such activity, he said, "creates distrust in the eyes of the public" and "I'm tired of being embarrassed. I don't propose to be embarrassed any more."

The new policy would affect T. H. Martin Jr., executive assistant to warden W. L. Hanchey of the state penitentiary, McKeithen said. Martin is the son of a state institutions board member and chairman of the prison subcommittee.

He doesn't mind if ousted jobholders seek other state jobs provided they can qualify, he said, "but I'm not suggesting any transfers."

He just wanted to make clear, McKeithen said, "that hiring of relatives by the bosses eventually could lead to a breakdown of confidence in my administration."

As for the tidelands, McKeithen said, "I see where Sen. Goldwater is in favor of taking us out to mid-ocean." He said he hoped President Johnson would follow suit.

McKeithen cautioned he was not abandoning any of the state's tidelands claims, in suggesting the move toward state taxing power in the tidelands.

"I'm not doing anything until our tidelands advisory committee decides what's best," he said.

As for his hope to avoid a general tax raise, he said, "I think the people of this state would have this."

McKeithen has no plans for a meeting with federal officials on the tidelands prior to the Nov. 3 election, he said.

"I thought at first this was the best time to push for a tidelands settlement," he said. But the governor added he has been advised "the people in Washington don't have time to talk tidelands at this time."

He expects a comprehensive report on the state penitentiary in two weeks, McKeithen said, from Dr. Austin McCormick, a noted prison authority and president of the Osborne Society, which favors prison improvements.

As far as the state's financial ability would permit, McKeithen said, he would favor carrying out Dr. McCormick's recommendations.

He said he hoped these would touch parole operations.

McKeithen also said he would go along with recommendations of the State Board of Commerce and Industry for a director.

Monroe Police Arrest Two On Theft Charges

Two Monroe men were booked on charges of theft after their arrest Friday by Monroe authorities in separate incidents.

Calvin Moore, 18, 102 Powell Alley, was booked on the charge after his arrest at 10 a.m. at his residence, while John Gilbert, 53, 1409 Washington St., was booked on the count after his arrest in a local supermarket at 2:30 p.m. Friday.

Gilbert was also booked for disturbing the peace.

West Monroe police booked Ross H. Reighney, 31, 103 Moore St., Monroe, on charges of driving while under the influence of intoxicating beverages and reckless driving after he was apprehended at 12:45 a.m. on Trenton St.

Monroe police booked Willard Johns, 53, 1524 Winnsboro Rd., on charges of driving while intoxicated and reckless driving after his arrest at 9:54 p.m. at S. 2nd Street and Winnsboro Road.

James Diggins, 20, 901 McGee St., Monroe, was booked on charges of simple battery after his arrest at 10 p.m. Friday at Carroll High School.

Monroe detectives are investigating the theft of a tool box, containing sheet metal tools, reported stolen from a truck parked in a 6th Street parking lot and belonging to W. A. Strickland of Rt. 4. Strickland reported the tools value at about $300.

Admit Whites That Desire It Southern Must

NEW ORLEANS (AP) — U.S. Dist. Judge Robert A. Ainsworth Jr. Friday enjoined all-Negro Southern University at New Orleans from refusing to admit qualified white students.

The court granted a motion for a preliminary injunction in a case brought by Mrs. Virginia Cox Welch, a white teacher at a New Orleans Negro high school.

The suit was to restrain the enforcement of an 1880 state act creating Southern University for Negroes in Scotlandville and a 1956 statute which established the New Orleans branch.

University officials testified Mrs. Welch's applications were in order and the only reason she was rejected was because of the policy passed down to the university by the State Board of Education.

Richland Parish Worker Injured By Bulldozer

RAYVILLE (Special) — John W. Graham, 20, of Rayville, was seriously injured Friday morning when he fell from a bulldozer and was run over while doing construction work near Dunn in Richland Parish.

Graham was admitted to St. Francis Hospital in Monroe with a broken arm, broken leg and broken back. A family spokesman said late Friday that Graham had been operated on for a crushed spinal column and his condition was reported serious.

Graham, employed with the parish road department, reportedly was working with the bulldozer about 100 a.m. Friday when the machine encountered a yellow jacket nest. He was stung several times and probably slipped while trying to leave the running machine. According to the injured man, either the tracks or the blade passed over his body.

His father, working nearby, saw the bulldozer approaching unmanned and called to the younger Graham, who was still conscious.

The injured man was given emergency treatment in a Delhi clinic and rushed to Monroe where he underwent surgery.

ADDRESSES MEETINGS

BERLIN (UPI) — American civil rights leader Dr. Martin Luther King will speak Sunday at meetings in East and West Berlin, an evangelical church spokesman said Friday.

Several Fined In West Monroe Court Session

Two counts of driving while intoxicated and a battery case headed West Monroe Municipal Court Friday presided over by Judge John McCormick.

Thomas Williams, 26, 111½ Church St., was fined $200 for simple battery.

Fined $300 each for driving while under the influence of intoxicating beverages were J. P. McConathy, 32, 1015 N. 3rd St., Monroe, and Donald Louis Elles, 34, St. Mary, Penn. McConathy was also fined $25 for reckless driving.

Fined for reckless driving were David Lee Johnson, 18, 3808 Dunlop St., Monroe, $25; Betty L. Simpson, 21, 2409 Pope St., Monroe, $25; Troy W. Daniel, 21, 1320 N. 7th St., West Monroe, $20; Dale C. Mitchell, 21, 807 Cooktown Rd., Ruston, $20; Donald G. Stewart, 34, Red Stone Arsenal, Ala., $25; Robert W. Smith, 25, 1108 N. 9th St., Ft. Smith, Ark., $25; Robert J. Butler, 17, 2011 Cypress St., $20, and Charles G. Barfield, 19, 3004 D'Arbonne St., $20. Alfred L. New, 60, 815 Audubon, West Monroe, was fined $20 for reckless driving with the fine suspended.

Fined for speeding were Jessie D. Dillard, 17, 1015 West Olive St., West Monroe, $15; John J. Shelton, 42, 206 Tennessee St., Monroe, $10; Donnie J. Patrick, 17, 601 S. 6th St., $10; Johnnie L. Patrick, 22, 602 S. 6th St., $10; Salvatore M. Pitarro, 25, 305 Pershing Dr., Monroe, $10; John H. Holloway, 24, 117 Stone Ave., Monroe, $15; Lonnie W. McCurry, 29, 1613 Trenton St., $10, and Thomas Williams, 26, 111½ Church St., $10.

Juanita Jacobs, 17, 1721 Crawford St., was fined $100 for leaving the scene of an accident and $50 for no valid driver's license.

Other counts handled included several minor traffic violations.

Twin City – Area Deaths

L. J. Melancon

ALEXANDRIA (Special) — Lolan Joseph "Mack" Melancon, 60, of Pineville, died Friday afternoon in a local hospital after a long illness.

Funeral services will be Sunday at 3 p.m. in Sacred Heart Catholic Church with burial in Forest Lawn Cemetery in Pineville under direction of Hixson Brothers Funeral Home of Alexandria.

Mr. Melancon was an engineer for Southern Bell Telephone Co., and a native of Donaldsonville.

Survivors include his widow, Mrs. Maurice Miller Melancon, Pineville; three sons, Lolan Melancon Jr., Baton Rouge, John M. Melancon, Omaha, Neb., Edward F. Melancon, Pineville; a daughter, Miss Ann Maurice Melancon, Pineville; a brother, Edward P. Melancon, Baton Rouge; three grandchildren.

J. B. Wright

JENA (Special) — Funeral for Joseph Benjamin Wright, 75, of Jena, will be held at 10:30 a.m. Sunday, in the Beulah Methodist Church of Jena, with the Rev. J. Walker officiating.

Burial will be at the Beulah Cemetery by Hixson Bros. Funeral Home of Jena.

Mr. Wright, a native of Carthage, Texas, died early Friday morning in the V. A. Hospital of Alexandria after a long illness.

Survivors include his widow, Mrs. Sarah Wright; four sons, Jesse Wright and Samuel Wright, both of Pasadena, Texas, Jimmy Wright, Houston, Texas, and Irvin Wright, Illinois; five daughters, Mrs. Willie Day and Mrs. Juanita Eddy, both of Houston, Mrs. Mattie Butler and Mrs. Evon Arron, both of Jena, and Mrs. Maine Lane, of Lena Park, Texas; two half - brothers, Derfus Taylor, Houston, and Dulphus Taylor, Henderson, Texas; 31 grandchildren; and five great-grandchildren.

Elro M. McNeil

RUSTON (Special) — Funeral for Elro M. McNeil, 36, of Montrose, Calif., and formerly of Monroe, will be held at 10 a.m. today at Rocky Springs Baptist Church at Lisbon. The Rev. Bentley Masingill will officiate.

Burial will be at Sharon Cemetery near Ruston by Spears Funeral Home of Ruston.

Mr. McNeil drowned Sunday while on a boating trip near Bakersfield, Calif.

Tom Swofford

Funeral for Tom Swofford, 83, of Lake Providence, will be held at 10 a.m. today at the Corbin Ferry Baptist Church with the Rev. White officiating.

Burial will be at the Forest Cemetery by Brown - Cupit Funeral Home of Lake Providence.

Pallbearers will be James Frith, Charles Frith, Lloyd Sullivan, Ledrew Sullivan and Austin Driver.

Mr. Swofford died Thursday afternoon at a Winnsboro nursing home after a brief illness.

L. B. Travis

BASTROP (Special) — Luther Benson Travis, 56, of Bastrop died at the Veterans Hospital in Shreveport Friday morning after a long illness.

Funeral will be at 2:30 p.m. today at the Blackwell-Golden Funeral Home Chapel in Bastrop with Dr. Ray Rust officiating. Burial will be at Causey Cemetery in Bastrop by Blackwell - Golden Funeral Home.

Mr. Travis was a native of Hattiesburg, Mississippi, and a longtime resident of Morehouse Parish.

Survivors include three brothers, Jimmy Travis and Eli Travis, both of Bastrop and Lucien Travis of Galveston, Texas; three sisters, Mrs. Irma Engel of Arcadia, Mrs. Lillian Wilhite of Bastrop, and Mrs. Hazel Cook of Yulee, Florida.

Pallbearers will be Ray Yarborough, Ralph Yarborough, Woodrow Cain, Fay Hopkins, F. M. Hopkins, Leroy Travis, and Mike Travis.

J. W. McDowell

BASTROP (Special) — John Willie McDowell, 61, of Bastrop, died in a Monroe hospital Friday afternoon after a long illness.

Funeral will be at 10 a.m. Monday at Cherry Ridge Church of God in Bastrop with the Rev. M. W. Kennedy officiating. Burial will be at Christ Church Cemetery at Bastrop by Blackwell-Golden Funeral Home of Bastrop.

A native of Ervington, Georgia, Mr. Travis was a longtime employe of the paper company in Bastrop.

Survivors include his widow, Mrs. Lessie McDowell; one son, Carlton McDowell of Greenville, Miss.; his stepmother, Mrs. A. A. Cobb of Macon, Georgia; three brothers, H. E. McDowell of Gordon, Ga.; Loren C. McDowell of Canton, N. C., and Floyd McDowell of Virginia; three sisters, Mrs. R. L. Hawthorne, Gordon, Ga.; Mrs. Mary L. Ikner of Macon, Ga., and Mrs. Lela Walker of Warner-Rollins, Ga.

Goldwater Will Speak At Tulane Stadium Rally

NEW ORLEANS (AP) — Republican presidential candidate Barry Goldwater will speak at a public rally in Tulane University's Stadium next Thursday night, Capt. Neville Levy, chairman of arrangements for the Arizona senator's visit to Louisiana, announced Friday night.

Earlier Friday, Mayor Victor H. Schiro refused a request by GOP officials for use of the City Hall balcony by Goldwater.

Dennis J. Lacey, the mayor's executive assistant, said the mayor had refused the request on grounds the city hall should not be used for a political speech by any candidate, including President Johnson, whom Schiro is supporting.

Republican State Chairman Charlton Lyons said there were "no hard feelings" about the refusal. "The mayor was very, very nice," said Lyons.

Rix Yard, Tulane University athletic director, said he had heard that Goldwater would use the 82,000-seat stadium for his talk but he had not been advised further of the arrangements.

Levy said that Goldwater would stop in Shreveport at 3:30 p.m. (cst) next Thursday, speaking only at that city's airport.

Goldwater's jet will arrive at New Orleans International Airport at 5 p.m. He will meet the press and then come to downtown New Orleans by motorcade.

The speech at Tulane—billed as a major political address—is scheduled at 8 p.m.

Goldwater will remain in New Orleans overnight.

State Agencies Get Questions On Their Costs

BATON ROUGE (AP) — The Legislative Committee on Economy Friday asked about 290 state agencies to answer 70 questions on their operational costs.

The committee headed by Sen. Jackson B. Davis, Shreveport, sent questionnaires seeking information in nine "functional areas."

These areas were:

Personnel and related benefits, group hospitalization insurance, group life insurance, use of automobiles and trucks, communications (postage and telephone), printing, central purchasing, all insurance other than group life and hospitalization, and leasing of land, buildings and equipment.

Rep. Eugene McGehee of East Baton Rouge Parish, a committee member, said the group did not seek to harrass any department head, but merely was seeking information it believed essential.

The questions concerned overtime pay for personnel, contractual services, insurance policies and their premiums, assignment of autos full time to employes, telephone and special equipment costs, amount of printing and controls over it, volume and kind of purchases, and use of space and equipment.

BEGIN BULGARIAN VISIT

BERLIN (UPI)—East German Communist Leader Walter Ulbricht flew to Sofia Friday for an official visit to Bulgaria, the East German News Agency reported.

Terrorists Toss Fire Bombs At Uruguay Homes

MONTEVIDEO, Uruguay (AP) — Violent protests against Uruguay's diplomatic break with Fidel Castro's Cuba on Tuesday continued Friday. Terrorists tossed fire bombs at the homes of the president and two members of the ruling government council. No casualties were reported.

Tensions were somewhat eased, however, when authorities allowed pro-Castro students, barricaded in National University, to leave without an identity check.

Police had wanted to check the barricaded protesters to find out how many were bonafide students and how many were pro-Castro or pro-Communist agitators. The students refused to budge until the identity check was eliminated. University campuses in Latin America are traditionally exempt from police intervention.

After night-long talks, Interior Minister Adolfo Tejeda ordered the police to withdraw from the university area. The students then left.

One of the three bombs thrown Friday slightly damaged the home of Alfred Puig Spangenberg, a council member. The other bombs exploded at the residence of President Louis Giannatasio and council member Oscar Gestido.

Officials expressed fear the terrorism would continue Saturday to coincide with the departure from Montevideo of Cuban diplomats.

Uruguay's decision to abide with last July's Organization of American States call for stiff sanctions against Cuba left Mexico as the only Latin American republic still maintaining relations with the Castro regime.

For the Protection Of Our Readers And Advertisers!

Close censorship is exercised over ALL ADVERTISING (Classified or Display) accepted for publication in this newspaper.

We never knowingly publish advertisements that are untruthful or fraudulent and detrimental to the best interest of our readers. All advertisements are accepted for publication on the premise that they are factual, that products advertised are properly described at the advertised price and will be willingly sold to the customer at the price and conditions advertised.

If any reader ever encounters anything other than faithful compliance with the above conditions, we would appreciate your calling or writing the—

BETTER BUSINESS BUREAU
MONROE DIVISION
416 GRAMMONT ST.
PHONE 325-7103
MONROE, LOUISIANA

of which this newspaper is an active supporter, or call or write, Advertising Manager, Monroe News-Star—World.

Monroe News-Star—World

SUBSCRIPTION RATES
THE SAME
BOTH BY MAIL AND CARRIER

	Daily and Sunday	Daily Only	Sunday Only
ONE MONTH	$1.60	$1.25	$.40
ONE YEAR	$19.20	$15.00	$5.40

Combination WORLD and NEWS-STAR with SUNDAY
ONE MONTH $2.75
ONE YEAR $33.00

NEWS-STAR WITH SUNDAY AND SUNDAY WORLD
ONE MONTH $1.60
ONE YEAR $19.20

NEWS-STAR (5 DAYS A WEEK)
ONE MONTH $1.10
ONE YEAR $13.20

ANNOUNCEMENTS

MONROE TRAVEL SERVICE NO COST TO CLIENTS FA 2-1691

CHANNEL TV-FREE INSTALLATION VIDEO, INC. FA 5-4658

R & R EQUIPMENT EXPANDING. Moving to New Location. Phone 325-4125

(5) Monuments & Cem. Lots

4 GRAVE plots, Twin City Memorial Park, $300 cash. FA 3-1416.

WANTED TO BUY 6-12 plots. Hasley. FA 2-5582.

TWIN Cities Memorial Gardens, 4 grave plot $450. FA 5-0883 after 4 p.m.

(6) Nurseries & Child Care

ENJOY the Football games! Weekend rates, the Playmate Nursery, 322-7674.

CHILD care, near Highland School, W.M. 3 days week. FA 3-7400.

NEW Parkview Nursery, clean, food, care, air conditioned. FA 2-3830 Monroe.

W. M. WILL care for children in my home, room and board if needed. 325-8064.

TINY TOTS NURSERY City and State approved, licensed operator. Monroe. FA 2-7200.

SOUTHSIDE, child care. Well equipped home. Day, nite. Any age. 325-6159.

ROMPER ROOM NURSERY, only licensed nursery in Monroe. FA 3-4338.

LAKESHORE and College area. Child care by hours, day or week. FA 3-9856.

(7) Personals

ACCOUNTANT will keep 2 sets of Books. FA 5-9884 or FA 3-0742.

WOULD like to buy used Violin, standard size. FA 2-8765.

1964 TECH concert memberships available. Write Box 2781, Monroe, La.

Will do ironing in my home FA 5-5746

IF you don't have a key for your lock . . . J. R. Pope will make you one! KEY & LOCK SERVICE 706 No. 3rd, at Louisville, 325-0740

Will do ironing in my home. Ph. 325-8304

SEWING Machines oiled, adjusted in home. $2.50. Work guaranteed. Used machines $15 up. All makes. Ph. 325-0823.

ALTERATIONS, all kind, good fit Mrs. Smith, FA 5-6615; FA 3-1711, Tue, Thur.

DRINKING PROBLEM? Alcoholics Anonymous can help. Write P. O. Box 2661, Monroe. Weekly open meetings Wed. and Fri. 8 P.M., 405 Glenmar St.

Insurance for every need — Fire, auto, hospital, life and business. HATTEN - JOHNSTON AGENCY, INC. FA 3-8401 or FA 3-7566

TAILOR MADE SLIP COVERS and Draperies. Mrs. Martin. FA 2-6046.

THERE are people in need of your discarded clothes and household items. Call The Salvation Army FA 5-1755, they will pick them up.

LET Us Frame Your Souvenirs, Pictures etc. TWIN CITY GLASS 3000 Louisville Ave. FA 5-3821

ATTENTION Northside Residents: Take your clothes to OBER'S Pickup Station at 813 Park Ave (next to Parkview Pharmacy) EXPERT SERVICE!

(8) Lost & Found

LOST: 5 month old Collie puppy, Brown and White, Tranton St., area. Childs pet. PLEASE CALL, FA 2-5583.

LOST lemon spotted male Walker hound. Tattoo Carter in left ear, wearing collar with Tommy Tharp. Ph. FA 3-0034. REWARD. Call FA 5-7063. FA 5-4658.

GROWN dogs, puppies, free. 2 Good guard dogs, call FA 5-0119.

LOST vicinity Kiroli Wood, W.M. German Shepherd female. Reward. FA 2-0570.

FOUND: 2 months ago, brown and black Cocker Spaniel, female, on West Monroe and Vixen road, near Caldwell and Ouachita line. Ida Wright, Box 597, Columbia, La.

LOST gray striped cat, red collar, vicinity Piggly-Wiggly, W.M. FA 3-9940.

FOUND gray striped male kitten, white paws, 1802 Lexington Ave. FA 2-7617.

LOST near Kress Store, Eastgate Shopping Center a billfold with Sears identification card. Please call FA 2-6419. Reward.

DISAPPEARED from 107 Pinewood Dr., W.M. 2 mos. old Boxer pup. Answers to name of Charlie Brown. Child's pet. Reward. 325-8589.

FOUND, Mans ring, Deborah Dr. Call and identify. FA 3-5323.

LOST from Spencer Blvd. 3 Walker hounds, 1 spotted male, 1 spotted female, 1 blanket back male, wearing ID tags. Liberal reward for information. FA 5-6491.

FREE "FOUND" ADS
As PUBLIC SERVICE TO ITS readers the NEWS-STAR — WORLD publishes Found classified ads up to 20 words for three days FREE if you find lost pets, keys, etc., call FA 2-5161 and Place a "Found" ad without cost to you. NOTE: This offer DOES NOT APPLY to lost ADS."

LOST white clutch purse with western billfold, Sept. 1. FA 2-4579.

LOST ring of life in Glenwood hospital or possibly on front grounds. Sentimental value. Call Mrs. Martha Adams, 387-0337.

LOST in North Monroe, blonde male Cocker Spaniel, name "Taffy". Ph. 323-6019 or 325-7391.

FOUND young calf on Hwy. 15, Farmerville Hwy. call and identify. 396-2393 after 6 p.m.

LOST, female Walker Hound, mostly white or one eye out. Tattooed O.L.S. in ear. Ph. 325-6613.

AUTOMOTIVE

(9) Franchised Dealers

HATTEN MOTORS
509 N. 2nd, Monroe FA 2-4436

TWIN CITY PONTIAC
Authorized Pontiac-Tempest Dealer
1909 Louisville Ave FA 5-4652

(10) Automobiles For Sale

CREDIT no problem. $50 dn, $10 wk, 1955 Studebaker 4 dr. Good cond. $350. Others to choose from. FA 2-7051.

'60 FORD Ranch Wagon. Factory air conditioned, automatic transmission, radio, heater, 2-tone paint. First $800. or will trade. Call Al, FA 5-3156.

1961 FALCON, 4 dr. automatic trans. new tires, low mileage, $785. 325-5714.

SINCLAIR USED CAR
"The Best in Cheap Clean Used Cars"
1612 South 2nd Phone FA 3-3807

BY OWNER. 1962 Volkswagen sedan, good condition. Will accept trade, can arrange bank financing. FA 5-8789.

AUTOMOTIVE

(10) Automobiles For Sale

FARMAR BROS. DODGE SALES & SERVICE 310 Walnut St.

EXTRA Clean '57 Plymouth, 4-DOOR, 6 cylinder, Straight Dr. FA 2-1372; FA 5-9278.

1958 OLDS. "98" air and power, good clean car only $495. $50 down, $27.31 month. 3036 DeSiard. 387-0240.

'60 DODGE Pioneer 2-dr. hardtop. Automatic transmission, radio, heater. Excellent condition. Nice car. Call Walt FA 5-3156.

Cleaner Used Cars
THE AUTO FAIR
2901 Louisville 323-0816

CAR WON'T START?
Get A Guaranteed Revitalized
BATTERY
6 Volt, $5.00 Ex. — 12 Volt, $7.00 Ex.
SOUTHERN BATTERY SALES
2640 DeSiard St. FA 3-1528

'64 DART 4-dr Beautiful white top, medium blue bottom. 3,000 actual miles, heater, automatic transmission, white wall tires, wheel covers, back-up lights, 45,000 miles left in Factory warranty. Just 3 mos. old. Take up notes to right party. Call Ralph, 325-5703.

'55 CHEVROLET Call 325-8547 anytime.

'62 FORD Fairlane, new tires, good condition, V-8, automatic, Call 322-5860.

'57 CHEVROLET 4 dr. BelAir, radio, heater, extra clean. Good mechanical condition. Original owner. 325-6947.

CLEAN 1962 Ford, good condition, good tires. FA 3-2595.

"PLENTY GOOD CHEAP CARS"
West Monroe Used Cars
108 Jonesboro Rd. W.M. FA 3-4716

1957 BUICK Station Wagon, heater, radio, good condition. Good tires. 322-6307.

1963 FORD Impala convertible, vinyl top, interior, 4 sp., many extras. Excellent cond. $1595. FA 3-5445.

1957 CHEVROLET coupe, $250 cash. FA 3-6654 between 6A.M. and 8 P.M., after 8 P.M. 325-9593.

1962 VOLKSWAGEN, white. Radio. $895. FA 3-9680.

1954 FORD V-8, stick. Needs work. Highest offer. Ph. FA 5-3754.

'58 FORD Station wagon $395
'54 FORD $295
STAGG'S AUTO & WRECKING
900 Washington, W.M. FA 5-9051

1958 FORD 4-Dr. Economical 6 cyl. with air. Extra clean. $395
HESTER MOTORS
701 Louisville Ave. Phone 322-6669

1958 FORD V-8. New rebuilt engine. $199.00. See at Sears Service Station. SEARS, ROEBUCK & CO. 1501 Louisville FA 5-1441.

'63 OLDS 2-dr. Loaded $2595
NICHOLS
CAR TOWN
Ft. of Louisville Bridge FA 5-0821

1963 VOLKSWAGENS
Ouachita Motors
201 Pine FA 5-6431

ORIGINAL Owner, 1961 Dodge, 4 dr. sedan, 6 cyl. 25,000, 1 owner miles. $1195. Ph. FA 3-9761.

CAN BE FINANCED WITH NOTHING DOWN
CLEAN 1957 Chevrolet 4 dr. with overdrive. Dial FA 5-6163

CLEAN 1956 Chevrolet 4-dr. hardtop.

1960 FORD Galaxie 4-door Sedan. 6 cylinder standard drive. Radio, heater, solid white finish with matching original interior. Full price $595
STANDARD MOTORS
100 Louisville FA 5-5322

REAL nice selection of clean Chevrolets from $295 up.
PAILETTE'S USED CARS
417 Washington FA 3-5910

'60 FORD Galaxie 4-Dr. Extra nice $1596
'61 CHEVY Impala Coupe red, white $1495

HUTSON BROS.
PREFERRED USED CARS
301 Cypress, W.M. FA 5-1268

'56 OLDS, All power, air. Nice $365.
Frank & Wayne's Car Town
1111 Winnsboro Rd. Phone 387-1799

1964 BLACK Galaxie "500" XL Priced to sell. Phone Rusty Rice 325-7828. 8 am to 5 pm.

1958 FORD, 6 cylinder, 4-Dr. Straight Transmission, 2-tone paint, white wall tires. Extra nice. $595. No down payment $34 mo. TOMMY'S USED CARS, 2001 Cypress, W.M. FA 3-9823.

1962 LARK 4 - Door $1195
STUDEBAKER
4th and Washington FA 5-4695

'64 PONTIAC Sedan. Like new $2595
'61 OLDS Holiday Sedan $1895
'61 RAMBLER 400 Classic. Sharp $1095
'63 CHEVROLET Pickup. To quality $1295
JACKSON MOTORS
(next to Sears)
1401 Jackson St. FA 3-2294

1961 CHEVROLET Corvair sedan. Clean. $695.

Scott Truck & Tractor
720 DeSiard St. FA 2-4432
'62 FORD. Air conditioned. $1195.
'61 FORD 6 cylinder $795.
'60 RENAULT $195.
'55 MERCURY $195.

Anderson's
1318 DeSiard St. FA 3-6412

1961 FORD V-8, automatic transmission, air conditioned. Power brakes. Nice car. $875. FA 2-4883.

1960 AUSTIN Healey, Deluxe, 4 seats. Write Box 434 News-Star—World.

1953 FORD, rebuilt engine, good rubber, Bargain. FA 3-0088.

1955 OLDSMOBILE $ 75
1956 OLDSMOBILE $ 95
1952 CHEVROLET $125
1955 PLYMOUTH V-8, straight drive $295
SQUARE DEAL MOTORS
1000 Winnsboro Rd. FA 3-9677

'59 FORD, Galaxie 2 dr., hard top, automatic, V-8, air, power brakes and steering, $950. 1806 College Ave.

ANTIQUE CARS
New and used parts. FA 3-8041

1955 MG — TF 1500 Sports car. $1100. 1601 Filhiol. FA 2-0302.

PETE'S USED CARS
'58 BUICK, 4 dr. $495.
'58 MERCURY, 4 dr., wagon $525.
'58 STUDEBAKER $265.
703 Winnsboro Rd. 322-3261

1955 FORD Custom line, V-8, standard shift, overdrive, good tires, radio, heater, runs perfect. 323-5512 or 325-2355.

1959 THUNDER Bird, all power equipment, air conditioned. First class shape. 802 No. 3rd.

FOR SALE OR TRADE, '58 Jaguar, XK-150, $1,350. AL 5-5194 Ruston after 2 p.m.

BY OWNER, clean 1955 Olds, radio, heater, all power, $250. Ph. 323-1800.

1957 CHEVROLET Bel Air, 4 dr. sports hardtop, extra clean, A-1 condition. Ph. 373-2876.

WANTED
CLEAN USED CARS
Top Prices Paid
We buy only the BEST
therefore
We sell only the BEST
Griffin-Loftin
No. 2nd at Louisville
FA 3-8164

BARGAIN 1956 Pontiac 4 dr. good condition, $265, easy terms. FA 5-2909.

1953 PLYMOUTH, motor runs like a top only 32,000 miles on motor. Standard shift with overdrive. $290. Call Kirchoff, FA 3-5023.

SAVE $1,150.
1964 Olds. Super "88"
4 Dr., with power steering, brakes, windows, factory air, etc. Factory Warranty.
FA 5-8206 Or FA 2-2882.

EXCEPTIONALLY clean 1955 Plymouth sedan, stick shift; $300. 3408 DeSiard. Ph. 325-9345.

Let Us Furnish The Money
LOW COST LOANS
First Finance & Thrift
HOTEL FRANCES CORNER. FA 2-7623

1950 OLDSMOBILE "88". $65. Ph. 325-3688

1954 DODGE $145.
1956 INTERNATIONAL pick up $245.
Mid South Motors
Winnsboro Rd. Ph. 387-1791

NOTHING down, take up notes, 1963 Ghia, air and radio. FA 5-6458.

BY OWNER, 59 Rambler Station Wagon, $275 cash. 396-2166.

BY OWNER, 1956 Buick Special, 2 dr. hardtop, air, extras, $350. 322-1830.

1959 CHEV. 4 dr. V8 standard shift, radio, heater, clean $465. 325-3467.

1956 BUICK, hardtop, radio, heater, runs good. $135. FA 5-3467

AUTOMOTIVE

(10) Automobiles For Sale

BY OWNER, 1959 Dodge, extra clean, 47,000 actual miles, 4 dr. automatic transmission, air conditioned $749. FA 5-4238.

1959 NASH Ambassador 4 dr. all power and air only $595 owner will help finance. 201 Warren Dr., W.M. after 5 p.m.

FOR A new Oldsmobile, Pontiac, Jeep or GMC Truck, see or call LONNIE S. BODDIE, salesman for LONG MOTOR CO., Farmerville, La. Phone Farmerville 2461, dial Monroe 325-5950. Save hundreds on '64 models.

1958 PONTIAC, 9 passenger station wagon, good cond. $495. Ph. 325-4242.

BY OWNER 1963 Volkswagen 322-6863

Clean Used Cars
HILL MOTORS
513 Louisville FA 3-4058

BY OWNER 1961 Dodge Phoenix, radio, heater, good condition. FA 5-5170.

'62 STUDEBAKER 2-dr. Radio, heater. Must sacrifice. $750. Call E. McGough, Ph. 387-0528.

1953 MERCURY 2 dr. hardtop. Flat head motor. Overdrive, perfect mechanical condition. Good tires, clean body. Inside and out. $250 cash. 325-6947.

'62 FALCON 2-door. Low mileage, extra clean, air conditioned. Can be seen after 4 p.m. 209 Stubbs.

25 YRS. SALES & SERVICE
OLCOTT MOTORS, INC.
211 N. 2nd St. FA 2-3188

'56 CHEVROLET, 4 dr. V-8, standard shift, red and white. FA 3-1533.

(11) Trucks for Sale

1958 GMC gravel or trailer truck. Ph. FA 5-6644.

1960 CHEVROLET 1 ton truck, 4 forward transmission, 200 Amp. gas driven. Lincoln welder complete with leases, Tulsa wench and gin poles. Built especially for pipeline work. No Junk. FA 5-3264.

BRAND new 8 Ft. Camper. Sleeps 4. Fits any pickup. List price, $995. Sacrifice, $795. FA 2-1792, FA 5-8926.

BIG, Colonial bread truck, just pulled off route. $495. Ph. 325-5317.

1953 JEEP pickup truck, 4 wheel drive, $325 cash. 910 Norris Lane, W.M. Ph. FA 3-7496 after 5 P.M.

1957 FORD Ranchero. Real Sharp $595.
ADAIR G.M.C.
3103 Louisville Ave. FA 3-4432

1957 CHEVROLET pick up. $425. 1956 GMC $300. Finance all. FA 3-1533.

'50 G. M. C. ½ ton pick-up. 4 forward transmission, rebuilt motor, heavy duty rear end. $250. Goza's Amoco Serv. 1910 N. 18th, 322-2410.

'63 SCOUT Pickup. 4 wheel drive with Warner hubs. Positive traction rear end. Radio and heater. One owner. $1295 Cash or terms.
JERRY'S MOBILE HOMES
3040 Louisville FA 5-8162

1961 CHEVROLET ½ ton pick up, new ground grip tires, 37,000 miles. $995. See at 4406 Jackson, Sat. or Sun. FA 3-1058.

FORD truck less bed, $100. Tires alone worth that. Brennan Utilities.

1955 FORD pickup, $375. 1502 South 12th. Phone FA 5-5557.

'55 CHEVROLET pickup, runs good. See at 2612 Cypress, West Monroe.
Bill's Westside Conoco

1959 INTERNATIONAL V-8 Straight air. 5th wheel, 5 speed. Ready to work. Only $1235. 3036 DeSiard. 387-0240.

COMPLETE line of rear ends and transmissions for trucks.
Consolidated Auto Parts
White's Ferry Road, W.M. FA 5-1948

(12) Trailers, Mobile Homes

1961 model 24x8, Decator. 1-Bedroom $1695
MILT'S MOBILE HOMES
5707 DeSiard Rd. 325-0370

FOR rent nice lot for trailer. Phone 325-3582.

ACTION SALE!!
ALL prices are strictly wholesale! They are posted in each house. 2 bedrooms as low as $2995! Public and Dealers are invited. They all must go this month!
JERRY'S MOBILE HOMES
3040 Louisville FA 5-8162

QUALITY NEW & USED TRAILERS
COBB TRAILER SALES
2916 Cypress St., W. Monroe, FA 2-1203

NEW 45 X 10, 2 bedrooms, gas furnace, large hot water tank. M. H. Coded $3195.
MILT'S MOBILE HOMES
5707 DeSiard Rd. 325-0370

NEW 50 x 10, 2 bedrooms, with washer, gas furnace, large hot water tank. M.H.M.A. Coded. $3795.
MILT'S MOBILE HOMES
5707 DeSiard Rd. 325-0370

Tandem Wheel Utility Trailer, 5x8, metal sides, top, with double laid floor. FA 5-8236.

(13) Accessories, Tires, Parts

PRECISION RECAPPING
From Volkswagen to Cadillac
DUKES TIRE CO.
1728 S. 6th Monroe Phone 387-0588

RECAPPING
Volkswagens, Compacts & Other Cars
RAY'S TIRE SERVICE
(Next To Piggly Wiggly)
1710 Cypress, W. M. 322-9443

BARGAINS IN NEW AND USED TIRES. We have a large selection.
Monroe Tire Exchange
2008 DeSiard FA 2-1808

COMPLETE line parts for all make cars, and trucks. 64's and down, Motors, transmission, radios, etc.
NICHOLS WRECKING CO.
Hwy. 80 East, 2 miles Ph. 373-0352

Complete LINE Parts All Cars
RITTER'S AUTO PARTS
1919 DeSiard Dail FA 2-6377

AUTOMOTIVE

(13) Accessories, Tires, Parts

COMPLETE Corvette 2-4 set up. Call 387-0094 after 5:30 PM.

(14) Auto—Truck Repairs

ALL STATE Factory Rebuilt Engines INSTALLED AND FINANCED AT SEARS ROEBUCK & CO.
1501 Louisville Ave. FA 5-1441

EXPERT BRAKE SERVICE-TUNE-UPS
LARRY'S AUTO SERVICE
312 North 5th St. FA 3-6547

WINDSHIELDS installed while you wait.
DANNY FRANTOM GLASS
705 Trenton, W. M. FA 3-1374

TWIN CITY
TRANSMISSION SERVICE
205 North 5th St. Ph. 325-8632

REBUILT MOTORS — GUARANTEED
No Money Down — 24 Mo. To Pay
Montgomery Ward
No. 2nd & Washington Ph. 323-1953

AUTOMATIC TRANSMISSION HDQT.
PEEK'S AUTO SERVICE
1515 South Grand St. Ph. FA 2-5458

Wrecks A Specialty 24 Hr. Service
MITCHELL BODY SHOP
705 Washington FA 5-3153

Heavy Duty Truck & Bus Service
Front & Rear Axle Correction
BROWN RADIATOR & FRAME SERVICE
3007 DeSiard Dial FA 3-1166

ALERT AUTO SERVICE
Any make car or truck
Use our Budget Plan
FA 2-2000, FA 5-0723

EDWARDS & SONS GARAGE
Open 24 Hours Per Day
2206 Louisville FA 5-4071, FA 2-4077

A. S. OWENS WHEEL ALIGNMENT
309 Washington St. (in rear) FA 2-8721

(16) Motorcycles & Bicycles

BRIDGESTONE 50
SEE THE Sensational Motorbikes. Priced as low as $279.95.
JORDAN'S SAW & MARINE CO.
709 Trenton, W.M. Phone 387-0443

BOY'S 28 Inch Schwinn black Phantom bicycle, less than 700 miles on speedometer. Looks like new $30. 323-2234 or 323-0976.

Back To School Special
A complete selection of Bicycles
All Reduced
B. F. GOODRICH
900 Louisville FA 3-0386

(17) Wanted—Automotive

WILL pay cash for clean used car. Dial FA 3-8476.

Wanted to buy — Old Model Cars
C & M MOTORS
112 Powell Ave. FA 3-9423

BUSINESS DIRECTORY

(18) Business Services

Snapp's Upholstery
228 Pargoud Dr. Dial FA 2-1828

For Better Printing & Lithography See
Monroe Printing Co.
3217 Louisville Ave. FA 3-8103

For Printing Delivered On Time
FRANKLIN PRINTERS
117 Hall, Monroe FA 2-7164

(20) Repairs

SERVICE in the home on machines. $3.75. FA 3-7851 Singer Sewing Center.

(21) Appliance Repairs

EXPERT appliance and T. V. repair service. All work guaranteed. Call . . .
HEMENWAY'S FA 3-2246

COMPLETE major appliance repairs. Fast dependable service by factory trained personnel. All work guaranteed. Complete stock G. E. parts. Call FA 5-0880.

EXPERT Radio and T. V. Service, Also Air conditioning Service
Bice's Radio & T. V.
FA 3-0977

STOVE REPAIRS; reasonable rates work guaranteed. Phone FA 5-5784.

(22) Painting, Papering, Dec.

EXCELLENT painting, carpenter work, guaranteed. R. L. Smith, 325-2916.

PAINTING, papering, sheet rock work, contract or by the day. FA 3-9151.

PAINTING and paper hanging, 25 yrs. exp. work guaranteed. Floyd Owens. FA 2-1707 or 387-1878.

LET AN EXPERT DO YOUR
Painting, Papering, Decorating
Frank Walton, 373-0742

FOR THE BEST in painting and paper hanging. Joe Wilkins, 325-0993.

PAINTING, paper hanging. Insured, work guaranteed. Dallas Dumas. 387-1987.

1c WALLPAPER SALE
Colorizer Paint Center
1410 Cypress, W.M. FA 2-6569

(25) House Moving

WOOLSEY'S HOUSE MOVERS
Foundations. FA 2-6466

EMPLOYMENT

(27) Help Wanted, Female

COLORED maid, light housework, care for 2 yr. old boy. $15 week. 5½ days. 202 Glenmar Ave.

HOUSEWIVES, start earning your own Christmas money. Sell Luzier Cosmetics. Work full or part time. Write Oceal Strozier, Rt. 1, W.M. FA 2-7313.

DEPENDABLE white lady to keep 2 small children, (1 in school) and do housekeeping. Must have own transportation. 325-3630.

WAITRESS wanted. Apply in person. Penn Hotel Dinning Room.

MONROE NEWS-STAR—WORLD CLASSIFIED AD RATES

(Effective June 1, 1964)

TO PLACE YOUR AD, DIAL FA 2-5161

Minimum Space 2 lines
Count 5 Words Per Agate Line
One-Day Rate Applies When Days Run Are Not Consecutive

Lines	Words	10 Days	7 Days	4 Days	1 Days	30 Days
2	6-10	4.40	3.22	2.08	.80	13.20
3	11-15	6.60	4.83	3.12	1.20	19.80
4	16-20	8.80	6.44	4.16	1.60	26.40
5	21-25	11.00	8.05	5.20	2.00	33.00
6	26-30	13.20	9.66	6.24	2.40	39.60
7	31-35	15.40	11.27	7.28	2.80	46.20
8	36-40	17.60	12.88	8.32	3.20	52.80
9	41-45	19.80	14.49	9.36	3.60	59.40
10	46-50	22.00	16.10	10.40	4.00	66.00
11	51-55	24.20	17.71	11.44	4.40	72.60
12	56-60	26.40	19.32	12.48	4.80	79.20
13	61-65	28.60	20.93	13.52	5.20	85.80
14	66-70	30.80	22.54	14.56	5.60	92.40

Card of Thanks, In Memoriams . . . . 3.00 per inch

10% CASH DISCOUNT

If placed at Want Ad counter and paid for at the time of placing the ad.

The NEWS-STAR—WORLD is responsible for only one incorrect insertion and then only to the extent of the cost of the ad. All ads may be cancelled at any time. Charge will be for the number of days ad appears.

NEWS-STAR—WORLD WANT AD DEPT.
Monroe, Louisiana
Dial FA 2-5161

EMPLOYMENT

(27) Help Wanted, Female

WANTED middle aged unattached lady to keep house for mother and young child. Distant city. Apply 428. News-Star—World.

Two Cocktail waitresses
JULIUS' LOUNGE
APPLY IN PERSON
437 DeSiard St.

MAID wanted, Tuesdays, Thursdays, and Saturdays, $10.50 wk. FA 2-8331.

3 WHITE WAITRESSES, FA 2-9476 Playtime Club, Hwy. 80, W.M.

EXPERIENCED waitress. Apply in person, Ray's Grill. 3608 DeSiard.

EXPENSES UP
with school starting! You can earn $2.00 or more per hour as full or part time Avon Representative. Write P. O. Box 755, W.M. or call FA 5-6885.

EXPERIENCED
Secretary, bookkeeping background essential. Good position, excellent opportunity. Forward resume to Box 422, News Star World.

(28) Help Wanted, Male

NORTHEAST Students. Frank Walker's Motor Dining. 820 Louisville. Apply in person.

WANTED: Colored man for clean up work, 401 Cypress, W.M. Unique Cleaners and Laundry.

PART TIME man with car to service Fuller Brush customers. Evening and Saturdays. $30 wk. guaranteed if qualified. 517 S. 6th, Monroe. Apply 8:30 PM Tuesday evenings only.

UNUSUAL opportunity for 2 aggressive salesmen between ages 21 to 50. Qualified leads furnished. Must own transportation. Possibilities for advancement. Call FA 3-9369 before 10 A.M. for appointment.

AUTOMOTIVE MACHINIST, to operate a small independent automotive machine shop Aligned with a well known automotive lobber. A new building furnished. No money needed, new equipment and financed. An excellent proposition for the right man. See T. F. Simpson, Cypress at Clayton, W.M.

EXPERIENCED meat cutter-small market manager, Calhoun 644-9911, 644-2419.

CLASSIFIED DISPLAY

1963 Bel Air
Chevrolet, 4 - Door Sedan. Radio, Heater, Automatic Transmission. Low mileage and "WAITING FOR YOU"
$1795
Miller's
THE BEST IN USED CARS
600-604 Cypress, W.M.
FA 3-4210; 323-2234

'63 FORD
FAIRLANE "500" 4-door sedan, 6 cylinder, automatic transmission, heater, directional signals, like new white wall tires. White finish with red factory original interior. Low mileage. Extra Sharp!
$1595.
$195 Dn. Cash or trade
$57.99 month
Many More to Choose From
NORTHEAST MOTORS
USED CAR LOT
North 18th & Louisville
FA 2-4622

Volkswagen Trade-Ins

'64 IMPALA Wagon	$3795.
'64 VW Convertible	$2095.
'64 RAMBLER 4-dr.	$1695.
'63 Ford "500" 4-dr.	$1795
'62 VOLKSWAGEN Sedan	$1295.
'61 CHEVROLET Wagon, Air	$1495.
'61 COMET 4-dr.	$845.
'61 FORD Galaxie, Air	$1195.
'59 FORD 4-dr. Wagon	$495
'57 VOLKSWAGEN Sedan	$795
'58 CHEVROLET Bel-Air	$695
'56 PONTIAC Convertible	$395

Lee Edwards, Inc.
Authorized Volkswagen Dealer
2218 Louisville Ave. FA 5-4683

Plymouth Trade-Ins

'58 DeSoto, Extra Clean	$695
'61 Jeep	$1095
'61 Valiant, 2-dr. HT	$895
'57 DeSoto, 4-dr. HT	$595
'57 Plymouth, 4-Dr. New Paint	$475
'60 Studebaker Lark, Sedan	$545
'63 Valiant, Station Wagon	$$$$
'56 Plymouth, Red	$295
'58 Edsel, Automatic	$395
'54 Dodge, 4-Door	$195
'56 Plymouth, 4-Door	$295
'57 Pontiac, 4-Door	$345
'59 DeSoto, Loaded, Extra Clean	$995
'58 Chrysler, 4-Dr. Power, Air	$845
'57 Imperial, 4-Dr.	$845
'56 Plymouth, 4-Dr. Stick	$395

HATTEN MOTORS
509 N. 2nd, MONROE FA 2-4150, FA 2-4436

EMPLOYMENT

(28) Help Wanted, Male

TEEN-AGE BOY
With bicycle for News-Star—World route near Westwood Addition and Highland Park Addition on Northside. Phone FA 5-0111, W. T. Darnell.

COMBINATION body and paint man needed. Phone Rayville 728-4474 days or 728-3390 nights.

PIPELINE TECHNICIAN
WANTED to service latest model solid-state telementry and remote control system, 2 way radio service experience desired but not required. Benefits, package second to none. Transportation furnished. Call manager, collect, 8 AM to 4 PM, Baton Rouge, 654-4563 or write with resume, Dixie Pipeline Company, P. O. Box 88, Zachary, La. Employment agency fees paid.

WHITE married man to drive tractor on farm, age 25 - 40. References. Call C. M. McMullin, FA 3-6430.

WANTED — Stave and heading jointers; heading pinners and matchers; Stave graders. Write Bourbon Cooperage Company, P.O. Box 485, Lebanon, Kentucky, or phone 692-2178.

TEEN AGE BOY
With bicycle wanted for News-Star—World route close to Crosley school, W. M.
Phone Mr. Yeates
FA 5-0154
FA 3-1720

(29) Help Wtd., Male/Female

LA. STATE EMPLOYMENT SERV.
CREDIT CLERK, (Exp); Auto Serv. station attendant; greasers; Waitresses; Shipping Clerk. Stenographers; Salesperson, Appliances.
1801 Auburn Ave. Monroe, La.

WHITE tractor driver, general farm work. Wife to work in house. House furnished. FA 3-2885.

CLASSIFIED DISPLAY

SPECIAL
'60 FORD
Radio, heater, Factory Air Conditioned!
$795.
SCOGIN
Motor Co.
3rd & Washington
Ph. FA 3-1334
J. H. (Slim) Scogin
Owner

'61 OLDSMOBILE
Super "88" Holiday Sports 4-door hardtop. Man . . . you name it . . . this OLDS has GOT IT! Including Air conditioning, power steering, power brakes, radio, heater, rear seat speaker, back-up lights, NEW white wall tires. Extra low miles.
$1895
Many More to Choose From
NORTHEAST MOTORS
USED CAR LOT
North 18th & Louisville
FA 2-4622

FRIDAY'S
WEEKEND SPECIAL
ON SUPER SPORTS

'63 CHEVROLET Super Sports Coupe. Loaded with air and power. V-8 automatic. Vinyl top with beautiful red finish. 12,000 actual miles. Owners name on request. SPECIAL $2695

'62 CHEVROLET Super Sports Coupe. Loaded with air and power. V-8 automatic. Solid white finish with red interior. 39,000 actual miles. Owners name on request. SPECIAL $1995

'63 FORD Galaxie 500 4-door Sedan. Power steering, power brakes, factory air. New tires. Beautiful tan finish. WEEKEND SPECIAL $2095

'61 BUICK Electra 4-door hardtop. Fully loaded. Real nice car. WEEKEND SPECIAL $1695

'61 FORD Galaxie 4-door Sedan. Solid white finish. Real nice car. WEEKEND SPECIAL $995

FRIDAY'S
CLEAN USED CARS
501 Washington FA 5-1283

EMPLOYMENT

(29) Help Wtd., Male/Female

SALESMAN for old line company. Good earnings, permanent employment. Apply 219½ So. 5th, 7:30 a.m. to 9:30 a.m.

HERITAGE EMPLOYMENT
Leading Coast to Coast Service
1205 North 18th Street

(30) Salesmen—Agents Wtd.

5 MEN
25-40 YEARS old to sell termite control. Leads furnished. Guaranteed income. No experience necessary. Ph. 373-0368 for appointment.

NEED A JOB?
FULL TIME work available with Electrolux Sales and Service Dept. For personal interview write P. O. Box 2813, or apply at 1023 North 6th, Monroe.

INTERESTED in an experienced health and accident salesman. Must be ambitious and willing to work. $80 per week, guaranteed to the proper man, plus fringe benefits. Please do not apply if you do not have the above qualifications. Write District Manager, P.O. Box 4386, Monroe, or apply 1801 Lamy Lane. All interviews strictly confidential.

"SALESMAN Wanted. If you call on grocery trade, add high profit items to your line of merchandise. Write box 158, Crowley, La."

(31) Work Wanted, Female

TYPING IN HOME
PHONE FA 3-4498

(32) Work Wanted, Male

SALESMAN, over 20 years experience, wishes part time selling, commission only. Age 47, have car. Ph. 325-0178.

CLASSIFIED DISPLAY

1957 Dodge
4-Door Sedan. "If You Want Your Money's Worth, Come See This One" . . . ITS NICE.
$395
Miller's
THE BEST IN USED CARS
600-604 Cypress, W.M.
FA 3-4210; 323-2234

'60 FORD
½ ton pickup, 6 cylinder, standard transmission, heater, directional signals, wrap around rear bumper. A real good buy.
$895.
$100. dn. Cash or trade $42.14 month
Many More to Choose From
NORTHEAST MOTORS
USED CAR LOT
North 18th & Louisville
FA 2-4622

EMPLOYMENT

(32) Work Wanted, Male

CARPENTER Work at its best, general repairs, remodeling. Free est. FA 3-9489.

FINANCIAL

(33) Business Opportunities

GROCERY store and fixtures for rent. 1806 N. 3rd, FA 3-1536.

TEXACO Service Station for lease. Minimum capitol required, training at our expense. Financial assistance available to right party. Call Mr. Aumiller. FA 5-3159 or 325-1978.

GENERAL Store Market and service station located in rural community. Doing excellent business Morehouse Parish. Write P.O. Box 4450, Monroe, La.

CLASSIFIED DISPLAY

'61 CHEVROLET
BEL AIR sedan, 6 cylinder, automatic transmission, Radio, heater, directional signals, back up lights, like new white wall tires, deluxe hub caps, extra low mileage. Clean-an exceptional buy for only
$1195
$195. dn. Cash or trade $81.78 month
Many More to Choose From
NORTHEAST MOTORS
USED CAR LOT
North 18th & Louisville
FA 2-4622

EVERYONE A GOOD BUY!

'58 Cadillac 4-door, air	$695
'58 Ford 4-door	$295
'55 Dodge Hardtop	$250
'57 Ford. Nice!	$295
'57 Mercury 4-door	$225
'58 Chrysler Imperial	$595
'60 Oldsmobile 4-dr.	$795
'60 Ford Galaxie	$595
'58 Buick 4-door	$395
'57 Ford 4-dr. Runs good	$ 95
'58 Corvette, assume notes.	
'55 Ford. Nice	$150
'56 Chevrolet, runs good	$150

No Money down, 100% Financing. Good credit . . . bad credit . . . we handle them all! Call
FRIENDLY MOTORS
311 No. 4th 322-8220

PRICES SLASHED
ON ALL REMAINING '64
•OLDSMOBILES
•CADILLACS
CLOSE OUT PRICES!!
"Where The Action Is"
VAN-TROW
1204 LOUISVILLE OPEN TILL 8 P.M. FA 3-9578

Van Says Sell 'Em

'62 VOLKSWAGEN Sedan. Another fresh new car trade in. Fully equipped with radio, heater, directional turn signals, white tires and all vinyl interior. Extra solid throughout. $1095

'62 COMET 4-door Sedan. This unit is for the economical minded buyer as it's 6 cylinder engine and standard transmission will deliver up to 27 miles per gallon. Solid white with blue interior. $1295

'60 PONTIAC Ventura 4-door Hardtop sedan. This unit sports a new set of premium white wall tires. Equipped for driving comfort with power steering and brakes, automatic transmission, radio and heater. Priced to move out fast at $895

'62 RAMBLER 4-door Station Wagon. Local one owner new car trade in with less than 25,000 miles. 2 tone green and white with matching vinyl interior. Equipped with automatic transmission, radio, heater, deluxe rack and excellent white wall tires. $1195

'58 CADILLAC 4-door Sedan. Equipped with factory air conditioning, power steering, brakes, seats and windows. Automatic transmission, radio and heater. Many other Cadillac extras. Many, many miles left in this unit $645

'59 FORD Galaxie 2-door Hardtop. Beautiful Olympic white with green interior. Fordomatic transmission, deluxe radio, heater and many other Galaxie extras. $795

'62 BUICK Special 4-door Sedan. A gorgeous canary yellow with contrasting grey interior. Equipped with factory air conditioning, automatic transmission, radio and many other deluxe extras. Local one owner's name on request. $1295

'60 FORD Fairlane 4-door sedan. Another new Olds trade in that has had excellent care by it's one previous owner. Solid white with all blue original interior. Equipped with automatic transmission, heater, defroster and practically new white wall tires. $745

'62 CHEVROLET Bel-Air 4-door Sedan. 2 tone turquoise and white with matching interior. This unit will look and drive to suit you. Priced well below the local market at $1695

Where the Action Is!
VAN-TROW
Open Evenings 'Til 8 P.M.
FA 3-9578
1204 LOUISVILLE AVE.

FINANCIAL

(34) Money to Loan

30 - 60 - 90 DAY NOTES
DOMESTIC FINANCE
109 No. 2nd St. FA 5-4355

QUICK AND EASY LOANS AT
EASY FINANCE CO.
110 Catalpa St. FA 5-3831

FARM LOANS
Through Federal Land Bank
Low Interest rate, long terms
Ouachita, Morehouse, Union and Caldwell
Federal Land Bank Assn.
See A. C. Ransom, Manager
705 North 2nd Ph. FA 2-0940

"For Back To School Cash"
West Monroe Finance Co.
821 Trenton, W.M. FA 2-5176

Need cash today? See Mark Whitfield
KING FINANCE CO.
204 Jackson, across from P.O. FA 5-3146

STAR LOAN SERVICE
Loy W. Scarbrough - Owner
105 Wood St. Ph. 325-0452

A-2nd Mortgage Co.
Quick Service — Good Deals 325-4624

Quick CASH for School Expenses, call
Sales Financing Of W.M.
234 Trenton St., W.M. Ph. 325-3846

SCHOOL BELLS
SCHOOL BILLS
Good Ole' A. T. WHITE Will Supply You With CASH in a FLASH For All Your "Back To School" Expenses.
DISCOUNT CENTER, INC.
124 South Grand FA 5-7571

CASH LOANS
On Autos, Pick-ups, Furniture and Real Estate.
Payments Reduced
DENNIS
Finance Co., Inc.
Free Parking at the Door
North 3rd at Arkansas
FA 5-2367

SCHOOLS - INSTRUCTION

(35) Instruction Classes

Cloyd's
Beauty School
603 Natchitoches, W.M. FA 2-5314

(36) Private Instruction

WILL DO tutoring in my home. English and social studies. FA 3-8331.

LIVESTOCK

(39) Dogs, Cats, Pets

AKC REGISTERED Pekingese puppies. Stud service. Phone 322-7531.

CHIHUAHUA puppies, $25 each. 6 weeks old. Phone FA 5-3748.

2 BLACK, tan hounds, 5 mos. old. 3 beagles, 2 mos. FA 3-0783 after 5 p.m.

WALKER hound puppies
Ph. 396-2629

RABBITS for sale; 16 doe's, 6 with litters, 10 bred; 19 fryers, 4 bucks. Make price on all or any part. 322-6304

SQUIRREL dog. L. H. McVicker, Farmerville, Ph. 9139 after 5 p.m.

TINY AKC Chihuahua puppies, cheap. Rt. 2, Box 529, Pineville, La. Ph. 486-3705.

GERMAN Shepherd, AKC registered. Whites and black and silver. 12 weeks old. 105 Frantom Lane, W.M.

7 BEAGLES for sale or swap for gun. FA 3-5742.

GENUINE AKC Reg. Poodle pups. Buy wise and see papers. Choice breeding. Sacrifice sale. $100. 387-0841.

FOR SALE or trade, Pointer bird dog puppies from 3 to 6 mo. old. Wa-Hoo Tyson Blood lines. 816 Crosley, W.M.

BEAUTIFUL registered and unregistered Chihuahua puppies. Cheap. FA 3-1240.

3 SMALL puppies to give away. FA 5-1253.

3-KITTENS to give away.
1724 Spencer

HUNTING dog collars, complete with printed name plate. $1. Animal Hospital, 3003 Cypress, W.M.

AKC REG. male pug at stud for pick of litter. Fawn color. Ph. 373-1734.

STUD SERVICE. Registered solid white toy poodle. Ph. FA 3-1679.

ADORABLE AKC reg. Chihuahua puppies. Ph. 322-2190 after 5:30 weekdays.

EVERYTHING for your dog, cat or tropical fish. Poodle grooming by appointment. HORTMAN's 1200 Cypress,W.M.

(40) Cattle, Livestock

2 RED Durock sows, will trade for white sows. FA 2-6856.

BEAUTIFUL gentle Red Roan mare. 5 Year old girl rides her. $125. FA 5-9769

IF you have a phone, you don't need a bull, for artificial insemination. 387-0024.

2 GENTLE Brood mares, $90 to $100. Call 6527 Columbia, La.

SALE or trade for 2-horse trailer; beautiful bay Tennessee Walker gelding, gentle for anyone to ride. FA 3-4002.

REGISTERED Polled Hereford bulls and heifers. Top blood lines. FA 2-0188

4½ YEAR old Gelding 1,050 pounds, good woods horse. FA 3-7616 after 6 p.m.

GOOD gentle all purpose horse, $200. Good gentle green broke colt, $100. Call 665-2238 Sterlington, La.

30 MONTH registered quarter horse gelding, gentle for anyone; 30 month Palamino stallion, broke to ride; 30 month Philley, green broke, will foal February; 1-Parade saddle, like new. Call after 5 p.m. GA 8-3686, Oak Grove, La.

MERCHANDISE

(42) Articles for Sale

GOOD value in a diamond ring. FA 2-1974.

FOR tile topped tables, your design or mine. Call FA 2-7117.

METAL bunk beds; reclining chair $25. Furniture Store, 813 Natchitoches, W.M.

STAUFFER couch and roll - away bed in good condition. NO 5-4432.

DOORS, windows, counters, sinks, wall cabinets, cheap. Brennan Utilities.

200 AMP Lincoln welder on trailer, 150 ft. of leades, $450. 322-5576.

MODERN light fixtures, lavatory, medicine cabinet, lamp table, draw rods and draperies. Ph. 387-1839.

HAVE the finest houseful furniture ever offered for less than $500. 2 yr. terms. On display. Brennan Utilities.

1 TON YALE hand hoist, $35. Band S engine, 9 HP model No. 23, $40. ½ In. Ingersonl-rand electric impact wrench, $35. Singer vacuum cleaner, $15. FA 2-1655.

PIONEER Chain Saws; Sales & Service
WEST MONROE SAW CO.
106 Smith, W.M. Phone FA 5-7194

Ornamental Iron Columns
REPPOND IRON WORKS
603 North 18th FA 2-6097

BOUGHT contents of misc. paper from printer. Reams of all colors dirt cheap. Bring truck. Brennan Utilities.

CLEARANCE prices on lawn mowers. Terms.
FIRESTONE STORE
N. 3rd and Washington FA 2-7196

ORNAMENTAL IRON COLUMNS
SOUTHERN METAL CRAFT
Claiborne on Hwy. 80, W.M. 323-3989

HOMELITE CHAIN SAWS
SALES AND SERVICE
Martins Engine Service
707 Trenton, W.M. FA 3-7567

LARGE window fan in good condition, $40. Phone 387-0220.

MERCHANDISE

(42) Articles for Sale

STUDENTS Desk, Maple, Mahogany, Walnut, $22.95. Joe & Bill Furniture, 501 DeSiard, D & E Furniture, 341 DeSiard, 321 Trenton, W.M.

FALL CLEARANCE
Barbecue Grills 25% Off
AUTO-LEC N. 4th, FA 3-6950

BEDDING at terrific low price, 2 price brackets, per set of two $39.95 and $49.95. You pick'em, values up and over $100. Brennan Utilities.

GARBAGE barrels, $3.50-up. Delivered; FA 3-1496, FA 2-5060, FA 3-6210.

LANE - MAY
Air Conditioning and Heating
Free Estimates, FA 5-4557

McGRAW Addison air conditioner, 8,000 BTU's. 12 ft. Elgin Aluminum boat, 5½ Elgin outboard motor. Kenmore washer, like new. Reasonable. FA 2-6394.

Our Lease Is Up
And We Are Moving
In order to lower our inventory, we are offering huge discounts on new and used merchandise. Includes Saws; Fans; Drills; Well Pumps; Motors, Fan Blades Impact Wrenches, Small appliances parts; Mixers, Air Conditioner, Washers, Dishwashers, Garbage Disposals, Used Radiators, Radiator Cores, Vacuum Cleaners etc.
Acme Electric Inc.
700 Trenton, W.M. Phone 323-0381

—OUT OF PAWN—
POLAROID automatic Model 100 Camera, $79.95; Yashica twin lens reflex camera, $49.95; Fender Amplifier, $59.95; Philco portable Stereo, $49.94; McCulloch Chain Saw, like new, $79.95; Chicago Rink roller skates, $14.95; 8 mm Argus automatic movie projector, $49.95.
HUNT & WHITAKER
110 Hall FA 3-2781

3 LARGE repossessed refrig., freezer across top, $75 ea. Brennan Utilities.

RUMMAGE sale, household goods, clothes, cheap. All day. 2703 So. Grand.

CURTISS 1½ Hp Compressor. A-1 Condition. FA 3-0373; FA 3-0374.

CREOSOTE Post, Peerless Pumps. ROYAL FEED & SEED. 812 DeSiard St.

SAM SEZ . . . We Do Acetylene and Electric Welding, Pipe Fabricating etc. S. R. KIRK REPAIR SHOP. 1611 DeSiard St.

SUPPLIES
Cameras—Film
Projectors
BOB SALE
CAMERA SHOP
1111 N. 4th FA 2-3425

GOOD used Air Conditioners, $65 Up
GREGG'S, INC.
506 No. 16th St. FA 3-8518

2 STEEL pontoons, 30 in by 20 ft. long, with bullet ends. FA 5-1228.

ENCYCLOPEDIAS Buy now for school opening. I buy and sell both new and old sets. Mrs. Bernard Levi, FA 2-8147; FA 2-2191. 101 North Grand.

School Supplies for LESS at
GIBSON'S
3000 Louisville Ave. Monroe, La.

PEPPER FENCE CO.
Chain Link, Wood Link, Panel Weave.
Ph. 325-2252.

IT'S inexpensive to clean rugs and upholstery with Blue Lustre. Rent electric shampooer $1.
Mary Carter Paint Store

BENDIX automatic washer, boys bike $8. Will trade. FA 2-0495 after 5 P.M.

GRADUATE students oil paintings for sale. Phone FA 2-6670.

9x12 LINOLEUM rugs, $4.95
JOHN'S TRADING CO.
2205 DeSiard FA 2-3168

SLOT Racing Hdqt. Pittman and Revell motors. All racing accessories. Racing tips!
THE HOBBY HOUSE
803 Louisville Ave. Parking, Ph. 322-5374

ONE Half Testa Iron Bed. JimBee Antiques, 900 No. 2nd, FA 3-9416.

POOL TABLES
Recovering, supplies. FA 2-9123

LARGE Size (4' x 7' x 3½') Tool Chest, on Casters $59.95
U.S. SURPLUS TRADING CO.
1201 Cypress, W.M. Hwy. 80

8 x 8 OVERHEAD garage door, old model GE TV, cheap. FA 5-0578.

VISIT us . . . at Colbert Hardware
401 Natchitoches, W.M. FA 2-4114

WE invite your inspection of our refinishing & restoring antiques, plus building custom cabinets.

ALLIED FENCE CO.
Woodlink; Chainlink fence, Swimming Pools Venable Rd. FA 3-8838.

POULAN Chain Saws, Sales & Service
WEST MONROE SAW CO.
106 Smith, W.M. Phone FA 5-7194

"THEY'RE HERE" THE NEW
'65 McCULLOCH CHAIN SAWS
JORDAN'S SAW & MARINE CO.
PARTS AND SERVICE
709 Trenton, W. M. Phone 387-0443

LAMINATED plastic and birch window for interior decoration, size 10x4 ft. Original cost to handmake was $45, will take $10. Just like new. Ph. FA 3-1679.

SOL'S PIPE YARD
ALL SIZES USED PIPE
And Used Construction Steel
Free delivery within 100 miles
Airport Rd. Selman Field. FA 5-5929

CARPET
SALES AND INSTALLATION PLUS . . .
ARMSTRONG'S Vinyl Corlon Sheet Goods
Vinyl Asbestos Tile — Formica Tops
Nothing Down — 36 Mo. to pay
J. E. DUPUY
Flooring & Acoustical Contractor
309 N. 18th St. FA 2-1923
(THRU SHELL OIL CO. YARD)

HEATING, cooling air conditioning. FREE estimates, 5 yrs. to pay. FA 3-0956.
WHITE'S AIR CONTROL

NEW Kelvinator washer $149.95
USED 36 inch gas range
Like new $ 42.50
USED 30 inch gas range $ 39.95
MILTS MOBILE HOMES
5707 DeSiard Rd. 325-0370

Close-Out Prices
On All
POWER MOWERS
19" Lawn Boy Reg. $94.50
Model 5231 Sale $79.50
21" Deluxe Lawn Boy with grass catcher.
Model 7252 Reg. $109.50
Sale $ 89.50
24" MANCO Hi-Wheel with 4½ H.P. Cast Iron Engine, Model MP-5C.
Reg. $199.50
Sale $149.50
4 H.P. ARIENS Riding Mower, Model 3 ML - 40 Reg. $339.50
Sale $279.50
6 H.P. PAWZER TRACTOR. (Attachments Optional) Reg. $525.00
Sale $399.50
TRADES — TERMS
HOWARD GRIFFIN
700 Block S. Grand FA 5-9652

REPOSSESSED AMFM RADIO
Retail $69.95 New Warranty $39.00
Slightly Damaged 12 cu ft freezer. $169
GOODYEAR, W.M.
313 Tenton, W.M. FA 5-1461

(30) Salesmen—Agents Wtd.

(30) Salesmen—Agents Wtd.

WANTED
(3) SALESMEN
Experience not necessary if you are willing to work. This is a career opportunity with all company benefits. Apply in person only to
F. L. Wene
VAN-TROW
1204 Louisville Ave. Monroe, La.

MERCHANDISE

(42) Articles for Sale

SLEIGH Sofa, refinished. The Antique Shoppe, 700 N. 5th, FA 3-8648, FA 2-6875.

SACRIFICE, Self-service meat case, cash register, show case. FA 5-4100.

Famous Names
All Quality
KIPER'S
Your Most Complete
Hardware Store

For Convenience and Economy Park in shade all day $6.63 mo.
MONROE CAR PARK, INC.
117 North 3rd FA 2-7452

BEAUTY Shop Equipment, one set Miracle Maid Cook ware. Phone Spencer, La. PA 6-4426 after 6 p.m.

"CLEARING
HOUSE"
ALL MATTRESSES IN STOCK
MUST BE MOVED AT ONCE!
Several sets slightly damaged. Regardless of PRICE every mattress is reduced to the very "Rock Bottom" and carries full guarantee. Quality considered - (We Will Never Be Undersold).
(Clearing out several reupholstered sofa's and chairs. LOOKING FOR A BARGAIN? . . . Come See!
Walker Mattress Co.
605 Jonesboro Rd., W.M. FA 5-6329

SPECIALS! Foam loungers full size $35. 2 pc. danish suites $49.95. 2 pc. sofa suites, big chair $69. Brennan Utilities.

IT'S Terrific the way we're selling Blue Lustre for cleaning rugs and upholstery. Rent electric shampooer $1. Hollis Pharmacy, 1820 Forsythe.

GOOD Selection of new and used AIR CONDITION UNITS. Good prices!
Cheeks Electric, FA 3-9424

We cut and thread pipe
GEBHARDT'S HARDWARE
5919 DeSiard Phone 325-2803

SAVE $20
NEW 11 Inch T.V. $89.95
GOODYEAR
SERVICE STORE
1514 Louisville FA 3-1315

(43) Articles for Rent

Chore Master Roto-Tiller, sales and service. Carters Feed & Seed. FA 2-3197.

DITCHING Machines, electric hammers. Barker's Rent-Alls, 606 Louisville, FA 5-1491.

HERTZ TRUCK RENTALS
201 S. Grand. FA 3-8805

CUT YOUR ICE BILL IN HALF
RENT A Frigidaire ice machine. Ph. FA 3-7725. Ask for Mr. Gilstrap.

FOR RENT
FLOOR SANDERS, Polishers and Edgers, Power Tools and House Jacks, Hospital Beds, Wheel Chairs.
Pipe Cut & Threaded.
New York Hdwe. & Furn.
625 DeSiard St. Dial FA 2-4494

TV — WASHERS — REFRIGERATORS
Ben Parnell Appl.
610 North 6th St. Ph. 387-0624

(44) Household Items

POGUE ATKINS
AIR CONDITIONING, HEATING
AND PLUMBING CONTRACTORS
300 Stanley Ave. FA 3-1394

USED FURNITURE AND APPLIANCES
WE BUY AND SELL
COOPER FURNITURE CO.
504 Natchitoches, W.M. FA 2-5950

REBUILT automatic washers $49.50, nice stoves $39.50. Young's FA 2-9325.

14 Ft. Food Freezer BARGAIN
36 Inch Gas Range. Good condition $39.95
21 Inch Table Model TV. Good condition $79.95
Good Used Refrigerators $29.95 up
WARREN
204 Trenton, W.M.
FA 5-4301
COMPLETE SALES AND
SERVICE ON ALL
PHILCO-BENDIX APPLIANCES

GOOD used Automatic washer, range and T.V. set. Easy terms always at.
K & K APPLIANCES
Highland Shopp. Center, W.M. FA 2-1607

SPECIAL
BOXSPRINGS and mattress, $36 set. Furniture Upholstering & Repairing. Work guaranteed. Financing Available.
Crawford Mattress Factory
Farmerville Rd. W.M. Ph. 396-2542

5 pc. Dinette $39.95
Bargain Land Furniture Co.
2208 Cypress, W.M. 387-0157

King Size Bed
SPECIAL . . $99.95
Easy Terms
Tom Peters
DISCOUNT CO.
2202 Cypress St., W.M. FA 3-5819

REFRIGERATOR, cross top freezer, extra clean. Gas range, good condition. $90 for both. 3013 Cypress, W.M. FA 5-2424.

REPOSSESSED automatic sewing machine. Does everything! $6.00 Month. WARDS, FA 5-0823.

1 TON Carrier air conditioner, $60. Phone FA 2-6620.

ANTIQUED iron bed, half tester, brass knobs, double size, $110. FA 2-2394.

T. A. G.*
New 4 Ft. Chest Freezer $138
Used Dryer $48
Auto. Washer, like new $98
Good used refrigerator $58
CLOSE OUT ON
NEW AIR CONDITIONERS
DANIEL
APPLIANCE
AND MAPLE SHOP
*90 Day Guarantee on defective operating parts repaired or replaced without charge.
Authorized Frigidaire Sales & Service
209 Louisville Ave. FA 5-4455, FA 2-4649

HEFLEY'S FURNITURE has deepfreeze, chest type and upright. Also automatic washers. Cheap. FA 2-7473.

GOOD Reconditioned Refrigerators, Ranges and T.V. Sets. Terms.
Charles Furniture & Appl.
1217 DeSiard St. Ph. 322-4000

KIRBY, rebuilt, complete with polisher. GUARANTEED. Excellent Buy!
KIRBY CENTER
1801 Cypress, W. M. FA 3-1056

Used Living Room Suite
SOFA BED and chair. Excellent condition. ONLY $49.95 at
HENRY'S
FURNITURE & APPLIANCE
607 No. 18th St. Ph. 322-8098

I WILL buy any amount of "good" furniture and appls. Young's FA 2-9325.

L(O)(O)K
HOUSEFUL of NEW
FURNITURE.
$10.42 Mo.
First Payment
Oct. 25th
House Of Bargains
Discount House
907 Cypress, W.M. FA 3-6433
Across from Rivers Ford.

17 FT. CHEST type freezer. New unit. $100. FA 2-3466.

PONYTAIL

"I've found out something about girls . . . I can't afford them!"

MERCHANDISE

(44) Household Items

YELLOW formica dinette table and 4 chairs, $15. Vanity dresser base without mirror, $5. Ph. 323-2136.

VARIOUS household articles, furnishings. 708 Glenmar, Monroe.

HARDWICK gas range, nearly new, automatic oven and burners $95. FA 3-6597.

SERVEL Refrigerators $19.95 up
USED GAS DRYERS $49.95 up
Used Refrigerators $29.95 up.
USED Air Conditioners $69.95 up.
APPLIANCE
CENTER
FOR 50 Per Cent More Efficiency Let Us Steam Clean Your Air Conditioner. 1020 N. 4th. Ample Parking FA 3-4427

SINGER Automatic makes button holes, zig zags and embroiders. Sold new $269. Take up last 10 payments of $8.93. Call HORTMAN'S 387-0143.

D. O. McDaniel, Salesman
Out of town service.
Twin City Mattress Co.
507 Coleman, W.M. FA 3-4134

(45) Bargain Counter

5 SCHOOL dresses, 2 coats, size 10 and 12. Nice. $15. FA 3-3317.

(46) Musical Merchandise

USED GUARANTEED
TRUMPETS—CORNETS
CLARINETS—FLUTES
TROMBONES—SAXOPHONES
Easy Monthly Terms
DEW MUSIC CO.
339 DeSiard FA 2-8127

$475 120 BASS Reno Accordian. Perfect condition. Used very little. Sacrifice $150. NO 5-2198.

Beginning Piano Students!
—RENT A PIANO—
Most liberal piano-rental purchase plan in Ark-La-Miss. We deliver—tune and repair.
PAUL HEWITT MUSIC CO.
1312 Louisville FA 5-3131

JOIN YOUR
SCHOOL BAND OR
ORCHESTRA
ENROLL Today. See your Music Teacher. If you do not have an instrument, SEE-US. We feature Nationally advertised band and orchestra instruments.
TRY BEFORE YOU BUY!!
NEW CONN AND SELMER
Band Instruments
Rental Trial Period
As Low As
$2.50 Per Week
rent applies if you buy.
DEW MUSIC CO.
339 DeSiard FA 2-8127

BUNDY Clarinet. Like new. $80. FA 3-6384 after 5 PM.

ROARK BROS.
"The Home Of Fine Pianos"
* New 88 Note Spinets . . $399.
* Used 88 Note Spinets . . $179.
* Used Grands . . . $495.
* Used Uprights . . . $ 88.
—Piano Rental Service—
New Pianos . . . . $10. mo.
Used Pianos . . . . $ 4. mo.
Should You Decide To Buy Later Rent Will Apply To Purchase Price.
Come by and see us . . . We promise you that we will SAVE you money. A complete stock at ALL times.
Factory Trained Servicemen
703 Jackson St. FA 2-5700

Teacher's
Studio Piano
Like new — SAVE $400 — Terms
PAUL HEWITT MUSIC CO.
1312 Louisville FA 5-3131

P-I-A-N-O-S
New or Used
Always the Best for Less
No Interest Or Carrying
Charges on Pianos
No Payment Til
Oct. 25th
House Of Bargains
Discount House
The Store that Outsells
and Out-Trades them All.
Northeast La's Gospel
Music Center
907 Cypress, W.M. FA 3-6433
Across from Rivers Ford.

CONN Cornet Coprion Bell with case, $69.50. Easy terms. DEW MUSIC CO. 339 DeSiard, FA 2-8127.

ROTH Violin in rectangular case. $100. Phone 373-1208.

IS new, Selmer Bundy, B-Flat Clarinet, $100. FA 2-3998, FA 3-0454.

SELMER Bundy Flute. Completely overhauled. Guaranteed. $79.50 - $8 down. DEW MUSIC CO., 339 DeSiard, FA 2-8127.

ONE imported antique pump organ. Reconditioned. 325-1404.

LeBLANC B flat Clarinet, in good condition. $50. Ph. 373-0389.

Marine Piano House
NEW and used Pianos. Thomas organs. 24 months with no interest or carrying charges. Free Service.
3210 Dick Taylor FA 3-2622

LIKE new $250 Gibson elec. guitar sacrifice $100. FA 2-1333, FA 2-9321.

¾ SIZE violin and case, excellent condition. FA 2-1732.

USED Trumpet. Refinished and overhauled. Like new. Complete with case. Monthly terms. $79.50 DEW MUSIC CO. 339 DeSiard, FA 2-8127.

(47) Television

Compton T.V., Inc.
RCA COLOR T.V.—SALES, SERVICE
Good Used T.V. Sets, $39.95 Up
WE SERVICE ALL MAKES
Close out prices. Mathes Air conditioners
2718 N. 7th St. W.M. Ph. 323-8535.

MERCHANDISE

(47) Television

CALL us for Television and Radio Service. We repair all makes and models. GUARANTEED. MASSEY'S, INC. 116 Trenton, W.M. 325-0462.

(48) Business, Office Equip.

NATIONAL adding machine. Does Everything. Slightly used, $100. FA 5-8956.

TYPEWRITER REPAIRS
Free Pick Up Delivery
Standard Office Supply Co.
125 St. John FA 3-3438

Cafe-Store-Equipment
Hancock-Martin
611 N. 8th FA 5-1474

JUST Arrived Fifty New and Used Steel and Wood Desks, Chairs, Files, Drafting Tables, Map and Plan Blue Print Files. Doctors beautiful extra large Desk and Chairs. Come look.
THE LIEBER CO.
100-11th St. FA 3-6639

NEW and used cafe and market equipment. Bought-sold-traded. Industrial scales sold and repaired.
TOLEDO SCALES
2307 So. Grand FA 3-8590, FA 5-4080

SCHOOL Special; Typewriters $35 up; Rent $5 mo. Hooks Appliance 322-9497.

(49) Sporting Goods

GOLF clubs, Wilson Woods and matched Hagen irons, $60. Ph. 373-1208.

WANTED to buy used duck decoys. FA 2-8411, FA 5-8261.

WANTED to buy: Old junk guns, condition does not matter. Contact Dude Rogers. FA 5-8788 after 5 p.m.

COME by for a complete line of guns; we buy, sell and trade. Will finance.
HEBERT'S SPORTS CENTER
2106 No. 7th, W.M. Ph. 387-0517

Pistols—Shotguns
and
Ammunition
STAR
Hardware & Furniture
514 DeSiard FA 3-1664

FISHERMAN'S HEADQUARTERS
For Boat Trailer Tires
SAGER GENERAL TIRE
N. 4th and Pine St. Ph FA 5-2659

FACTORY BUILT Aluminum camper, fits long wheel base pick-up. Almost new.
TERRY'S
2628 DeSiard FA 3-3504

CURLY'S BAIT STAND
SHINERS, Catalpa worms, fishing supplies, hunting licenses, mattresses, shells. Open 4 A.M. 1901 Trenton, W.M.

SET OF GOLF CLUBS, cart, and bag. $55. Ph. FA 2-3156.

32 & 38 S & W's, 357 Mag. Ruger Pistols. Woods Sporting Goods 387-0822.

SALE on Sporting goods. TOWER Spt. Shop, 3225 Louisville, FA 2-4656.

Fishing and hunting licenses.
WE BUY, sell and trade guns.
Financing Available
HAILE'S HARDWARE
818 Jonesboro Rd. W. M. FA 2-0465

WATE-LINE Plastic coated Bar Bells. No rust, will not mark floors. Set $13.95 up.
GENE'S SPORTING GOODS
700 Block So. Grand FA 3-2834

(50) Boats & Accessories

17 FT. Fiberglass, 75 HP. motor complete with trailer, $995. FA 2-7841.

22 FT. Cris-craft with floating stall $495. See at corner of N. 8th and Meadowbrook, FA 2-9922 or FA 2-5413 after 3:30 p.m.

REDUCED New Houseboat, steel hull 32x13. Completely equipped. 387-0820.

Zachery Engineered Plastics
Specializing
In Boat Repairs and Remodeling
505 Coleman, W.M. FA 3-4014

EVINRUDE - MERCURY
OUTBOARDS
ALUMINUM FISHING BOATS
RUN-A-BOUTS
Highest Trade-Ins
SALES AND SERVICE
Brewster Marine Service
3111 Breard FA 3-8357
"Between Louisville Ave
And Sterlington Rd."

15 FT. Fiberglas 35 hp. Elec. Johnson, trailer, $695. 1404 Speed Ave.

Clearance
ALL 1964 JOHNSON Sea Horse

LIST	HP	SALE
$177.50	3	$154.50
$269.00	5½	$229.50
$360.00	9½	$309.50
$684.50	40	$579.50
$878.50	60	$749.50
$958.50	75	$795.00
$1200.00	90	$995.00

HOWARD GRIFFIN
700 Block South Grand FA 5-9652

(51) Water Wells

FAIRBANKS MORSE PUMPS
E. R. KIPER HARDWARE
703 N. 5th St. Dial FA 2-4412

FEAZEL WELL SERVICE
"Experienced-Equipped-Dependable"
Highway 80, W.M. Ph. 396-2461

DIXIE WELL SERVICE
Water Wells Drilled & Repaired
GUARANTEED FA 3-9247

RAY'S WELL SERVICE
WATER wells, drilled, pump serv. Guaranteed insured. FA 2-1332, FA 3-5873.

(52) Bldg. Materials, Services

BARGAIN
FOR SALE
Contractors - Churches -
Home Owners-Club House
13 FT fine birch PELLA doors, 8 ft. high. Like brand new. Paid $585, will sell cheap. Perfect room dividers for your home, club house, office, church. Ph. FA 3-1679.

(53) Machinery & Tools

1960 CHEVROLET 1 ton truck, 4 forward transmission, 200 amp. gas driven Lincoln welder complete with leades, Tulsa wench and gin poles. Built especially for pipeline work. No junk. FA 5-3264.

FOR RENT
Backhoe Machines with operator
NICHOLS BROS.
816 Jonesboro Rd. FA 2-3741, FA 2-9809

MERCHANDISE

(55) Farm & Dairy Products

NOW cutting and baling Bermuda hay, fertilized, 60 cents bale loaded in field. Ph. FA 3-2885.

(56) Seeds, Plants, Supplies

BUSHHOG, blade or disc work. Ph. FA 3-1600 or FA 5-9043.

SAND, fill dirt, road gravel. Delivery. GROVER EDWARDS, FA 5-2463.

TOP SOIL, fill dirt, pit run gravel, river sand. J. B. SALLEY, FA 3-4866.

GOOD top soil, fill dirt, pit run gravel, J. B. Smith 373-0651. FA 2-9817

SANDY loam top soil, drive way gravel, fill dirt. L. H. HEMPHILL, FA 5-7301.

(57) Good Things to Eat

FRESH fish daily, delivery serv. Bayles 113 S. Riverfront, W.M. FA 2-8363

(59) For Sale or Swap

Trade Your Old Furniture On NEW At
Millsaps Furniture Co.
303 Trenton, W.M. FA 3-1818

(60) Wanted to Buy

1 TON, more or less elec. hoist, pay cash or swap. Brennan Utilities.

WANTED saw attachments for Sears walking garden tractor. Ben Powell, Rt. 1 Box 79-2, Rayville, La.

WANTED TO BUY
GOOD used Ken Tool Automatic Tire Changer. No. T -700 preferred. Complete with 3 to 5 H.P. air compressor. Write Box 431 c-o News-Star—World.

WE BUY SCRAP IRON AND All Kinds of Scrap Materials.
Twin City Scrap Materials
104 Mississippi FA 3-9412

We buy used furniture & appliances
GLOBE FURNITURE
1619 DeSiard FA 2-6290

WE Will buy or trade for used furniture.
New York Hdwe. & Furn.
625 DeSiard St. Dail FA 2-4494

WE BUY gold, silver, diamonds, antiques, old jewelry, coins. R & A Jewelers.

WANTED TO BUY
SACKS, IRON, BATTERIES, RADIATORS, BRASS, COPPER, OFFICE FURNITURE. Most anything of value.
THE LIEBER CO.
100-11th FA 3-6639

WANTED TO BUY
PIANOS of all description. Highest prices paid. FA 2-5700.

WE BUY used Furniture — appliances
Exchange Hdwe. & Furn.
105 N. 6th. FA 2-3866

REAL ESTATE FOR RENT

(61) Furnished Apartments

1 ROOM apt. Close in, 518 Hall, $26 bills paid. FA 2-2777, 322-2676.

APT. private bath, reasonable, bills paid. 220 Pear, Monroe.

AVAILABLE now, air cond. apt. for 4 men, pvt. rooms for men, maid service. Available Sept. 17th, large apt. with 5 beds. Broadmoor Apts. 373-2521.

4 ROOM duplex, redecorated, good housekeeper appreciated. FA 3-4663.

2917 LEE Ave. 4 rooms, pvt. entrance, bath. 325-8693, FA 3-6326.

209 LOUISE Anne, nice 2 room apt., bills paid, upstairs, FA 3-3098.

NICE 3 room apartment. Private bath. W.M. FA 5-4200.

CLEAN 1 bedroom apts. married couples. $55. mo., water furnished. 1709 College. FA 3-6284.

BACK apt., private bath, bills paid, adults, $10. Davies, FA 3-8505.

GARAGE Apt., 1 or 2 bedrooms, private bath, adults. L K Breard. FA 2-8221.

4 ROOM apt. Pvt. bath, also 1, 2 rooms, close in, Monroe, W. M. FA 2-5649.

4 ROOM apt. Private bath. 213 Peach. FA 3-1496 or FA 2-5060.

817 JACKSON, 4 rooms, downstairs, $15 wk., bills pd. Adults. FA 5-1425.

AIR conditioned 3 room apt. 2709 South Grand. Dial FA 3-2860.

2903 S. GRAND, clean 3 rooms, bath, bills paid, $45. FA 5-7069, FA 5-5998.

100 FORREST, clean private 3 rooms, bills paid., $50. FA 5-7069, FA 5-5998.

LARGE apt., children accepted, lights and water paid. 1501 Jackson.

AIR conditioned 3 room duplex. 304 N. 3rd., W.M. $15 wk. gas, water pd. FA 3-6100.

LIVING room, kitchenette, bedroom. Water, gas paid. Swimming pool.
SIESTA APARTMENTS
5200 DeSiard St.

GARAGE apt., large living room, bedroom, kitchen and bath, all private, bills paid. Single person or couple only. $65 month, 816 St. John rear, FA 2-2930 or FA 3-7335.

2 BEDROOM garage apt. Fenced yard, attic fan. 412½ Cypress, W.M. FA 3-3191.

DUPLEX, 316 Catalpa, redecorated, nicely furnished, elderly woman preferred. FA 2-7802.

1 BEDROOM apt. $60, bills pd; also small bedroom house, $60. FA 3-7508, FA 5-7890.

300 NORTH 3rd. W.M. Large 1 bedroom apt., bath, $70, bills paid. FA 5-8422.

LIVING room, kitchen, dining room, combination, bedroom, private bath. $12.50 wk., bills paid. Long Horn Trailer Park, Hwy. 80, W.M. 322-9356 or FA 2-8518 nights.

905 ST. JOHN, Efficiency apt. large living room, bedroom, dinette and kitchen, tile bath, lots of closets, gas and water paid. $65 mo. The Palace, FA 2-8131.

101 APPLE, clean large 3 rooms, bath, bills paid, $45. FA 5-7069, FA 5-5998.

LARGE bedroom, living room, kitchen and dining area. Close in. Bills paid. FA 3-8837.

2903 S. Grand, clean, 2 bedroom, bath, bills paid, $60. FA 5-7069, FA 5-5998.

NICE furn. apt. Water and gas paid. Excellent location. FA 2-3784.

ATTRACTIVE 4 room apt., strictly private, 104 Thomas. Apply 3101 S. Grand.

3 ROOM furnished apt. bills paid, adults only. FA 2-2112.

SMALL clean apt. $10.50 week, bills paid, adults. Apply 307 Stone.

3 ROOMS, pvt. bath, bills paid. 203 Clayton St., W.M.

COLLEGE area, 1 bedroom furnished apt. Dial FA 3-4729.

2 ROOM furnished apt. $15 week and up. Bills paid. 373-2735.

DOWNTOWN
BEDROOM, kitchen - dinette, private bath. Air conditioned. Gentleman. $50 monthly. Ph. FA 2-0270.

(62) Unfurnished Apartments

4 ROOM apartment, W.M. Prefer elderly lady or couple. Ph. FA 5-3560.

2 BEDROOM garage apt. $50 mo. 304 Morris Ave. FA 2-7630, FA 2-4019.

NICE clean 4 rooms, southside, busline, $40 mo., elderly couple. FA 2-4796.

2 BEDROOMS, living room, glassed in porch, carport, 1610 S. Grand, FA 2-4976.

207½ STONE Ave. 3 room apt.
FA 2-1780

227 AUBURN Ave. Duplex apt, 1 bedroom, garage, water pd. FA 2-3064.

411 SOUTH 1st, W. M. 2 rooms and bath. $40 month with bills paid. Ph. 325-8422.

NORTHSIDE, 712 Hudson Lane. 3 rooms and bath. Dial FA 3-2789.

1109 TRENTON, W.M. 4 rooms, 2 bedrooms, washer connections, garden spot. LK Breard, FA 2-8221.

DUPLEX very nice 3 large rooms, private bath. Washer plumbed, yard. 805 South 2nd. W.M. $45.
FA 5-4825 FA 5-5125

(63) Furnished Houses

LAKESHORE AREA, 3 BEDROOM HOME
373-2076

901 CROSLEY, W.M. 2 bedroom and den home. Ph. 396-2576.

104 SUNSHINE, W.M. 3 Nice rooms, bath, washer plumbed, $50. FA 3-8642.

1805 SO. GRAND, 2 bedroom. Adults preferred. 67.50. mo. FA 2-8991 or FA 3-3854.

1205 AUBURN, 3 bedrooms, family room. Central heating, air conditioning, G.E. kitchen. White leather furniture in living room. VACANT!
610 BRES. 6 rooms, 2 bedrooms. Attic fan. VACANT!
Lela Breard, FA 2-8221, FA 2-9841

(64) Unfurnished Houses

3 BEDROOM brick, 2 baths, large den. Stubbs Vinson Road, $95 mo. Call
FAULK & FOSTER

MOVING? Use "Sanitized" vans. Call Dixie Moving & Storage, Inc. FA 3-9181.

213 LOUISE Anne Ave. 3 bedroom house. Mrs. Breard, FA 2-8221.

4 BEDROOM, 2 bath, air cond. house, 6 mos. lease. 404 Hudson Lane. FA 5-7541 or FA 2-0775.

ARK. RD. & Kiroli Woods, nice 2 bedroom house. FA 5-4301 or FA 3-4292.

1105 SOUTH 6th, 2 bedroom home, fenced back yard. $59 mo. FA 3-0715.

VACANT now, 3 bedroom house. 302 Betin Ave. Will be at house after 4 p.m. Saturday till 2 p.m. Sunday.

SWARTZ, 3 bedroom home. $53 mo. Call Leon Ramsey; 373-1195.

1507 FILHOIL Ave. 2 bedrooms, fenced back yard, $75 mo. Ph. 323-5612.

REAL ESTATE FOR RENT

(64) Unfurnished Houses

507 SOUTH 2nd, W.M. 6 rooms, $60 mo. Phone 325-5421.

3 BEDROOM BRICK HOME, fenced yard. Near Highland school. $95. mo. FA 2-5583.

ONE block of college. Nice 2 bedroom home. 4002 Spurgeon Ave. Available Sept. 15th. FA 3-0494.

3 BEDROOM home, close in W.M. Ph. 325-5226.

220 MONROE Dr. 3 bedroom brick. $100 month.

211 SHERWOOD, W.M. 3 bedroom brick. $125 month. 1 year lease. Cutler Realty, FA 5-9611

COMPLETELY redecorated, Old Swartz Rd. Phone FA 2-7802.

SPACIOUS 2 bedroom home. Southside. Vacant 15th. Call FA 3-5878.

206 LOUISE Anne Ave. 7 Rooms. Close in. Garden space. FA 2-6547.

(2) Nice Northside 4 bedroom homes. Call
FAULK & FOSTER

409 ARTHUR St., W.M. big 3 room house, near paper mill, $28 month, no bath. FA 2-9382.

SMALL 4 room house, near school, $50 month. 320 Drew, W.M. FA 3-1853.

MODERN 2 bedroom home, cyclone fence, on busline, 1 block of school. 1008 So. 7th. FA 3-7188.

COLLEGE AVE.
2 bedroom home. 373-2858

511 SOUTH 4th. 2 large bedrooms. Cyclone fenced yard. Ph. FA 2-0446 days; after 5 p.m., FA 2-8905.

(65) Rooms with Board

ROOM and board reasonable. Andersons Boarding House. 106 7th. 323-1488.

ROOMS with or without board. 325-7113. 512 St. John, City.

(66) Rooms Without Board

NICE clean room adjoins bath with shower $8 wk. gentleman. FA 3-1813.

WANTED 2 working girls or 2 college girls to live in home. FA 5-5467, 323-7508.

NEAR College, room, private bath and entrance. Gentleman. FA 3-9204.

COLLEGE area, lovely bedroom, home privileges. FA 2-4932.

BEDROOM, kitchen and living room privileges. Will share with couple or working lady. FA 3-4310.

LOVELY furnished room, combination tub and shower. Convenient. FA 3-2644.

SOUTHSIDE, front bedroom adjoining bath, 2702 Lee Ave. FA 2-7583.

ROOM near Neville, kitchen privileges, lady. Call 387-0025 before 11 A.M.

UPSTAIRS BEDROOM, bath with shower, air conditioned. FA 2-8422.

NICE bedroom. Ideal for working lady. W.M. FA 3-4647.

BEDROOM, kitchen and living room privileges. Share with working lady. FA 3-5208.

ROOMS for ladies.
323-6122.

EXTRA nice room, private bath and entrance. Gentleman. 110 Ouachita Ave.

Kitchen and family room combination, tub and shower. Convenient. FA 3-2644.

ROOM with private entrance. Close to busline. FA 2-1975.

LARGE, new, private room, private drive and entrance. Ph. 323-9895.

LARGE bedroom, small living room, pvt. entrance, bath, extension phone, air conditioned. Gentlemen. $10 wk. 213 K. FA 2-2395 after 4:30 PM.

BEDROOM in private home, next to bath. Christian lady. FA 5-6815.

PRIVATE home, gentleman. References. Southside. 325-5722.

COLLEGE area, room, private ent., semi pvt. bath, garage. FA 2-6495.

AIR conditioned bedrooms, TV, phone, shower, $7 wk. Gentleman. FA 2-5628.

HOTEL FRANCES
Private Bath — Maid Service
Rates from $45 mo. — Call FA 2-7151

(67) Business Places

SEE our ad under classification 73. CUTLER REALTY.

BUILDING for rent, 800 Jackson St. 8,000 to 10,000 Sq. ft. Available. Could be used for retail, wholesale or warehouse. FA 2-2930.

FOR RENT
COMBINATION home and grocery store doing good business. Corner Lee Ave. and Thomas. $110 a month. Call us for information. Ph. Irene Reid, FA 3-1679.

(68) Offices & Desk Room

SEE our ad under classification 73. CUTLER REALTY.

SUITE OF OFFICES, air conditioned, 701 N. 7th., W.M. FA 2-8991; FA 3-3854.

7 ROOM air conditioned building, 404 Hudson Lane. Suitable for Doctor's office or group of offices. FA 5-7541 or FA 2-0775.

LOUISVILLE BUSINESS CENTER
Modern 2 and 3 office suites.
Central heat and air conditioned.
Off street parking. FA 2-8668

2 ROOM mahogany paneled office suite, pvt. bath, off-street parking, all utilities furnished. $40. Mo. United Schools, 416 Louisville Ave.

REAL ESTATE FOR SALE

(73) Business Property

BY OWNER, lot on Betin St.
Ph. FA 5-3291 or FA 2-8254

COMMERCIAL LOT - 200 ft. on Breard, corner Armand. Priced for quick sale.
Walker Glenn, Jr.
REAL ESTATE PH. 323-1709

CYPRESS ST., W.M. 105x168 ft. Across from Highland Shopping Center.
GUERRIERO
Realtor, office FA 2-0446; after 5 FA 2-8905

150 FT. CORNER lot on DeSiard Rd. at Pecan Grove. $19,500. Owner will finance. C. R. Tillman, 373-1262.

LEASE or Sale, 5 acre tract on Jonesboro Rd. and Parker St. Opposite Olin Industries. C. R. Tillman, 373-1262.

FOR SALE: Six (6) commercial lots near Nutland Road, South Monroe, a short distance from By-pass 165. $9,000 buys all. Ph. Irene Reid, FA 3-1679

MODERN portable drive-in sandwich and malt shop. Completely equipped. Very reasonably priced.

28 ACRES. Close in, connecting 165 with bypass.
BEN F. GOZA, Realtor
DIAL FA 3-5043

COMMERCIAL AND INVESTMENT
PROPERTIES BOUGHT, SOLD, LEASED
H. L. ROSENHEIN, Realtor
2400 Louisville Ave. Ph. FA 2-8668

101 APPLE, furnished 4 plex. Must sacrifice Now! $5,400. FA 5-7069; FA 3-9943

Dealing Exclusively
In Leasing, Rental and Sales Of
Commercial Property
GILBERT FAULK
Commercial Realtor With
Faulk & Foster, Realtors FA 5-4666

CLASSIFIED DISPLAY

REAL ESTATE FOR SALE

(73) Business Property

COMMERCIAL LOT
HUDSON Lane, facing Sears Roebuck. Across the street from new location of J. C. Penney and Woolworth. It's cheap priced now, but better hurry. Ph. Irene Reid, Phone FA 3-1679.

WANT TO BUY, SELL, LEASE? Have largest selection of store buildings, office space, commercial lots, going businesses. What do you need . . .
CUTLER
REALTY—REALTOR—DIAL FA 5-9611

SERVICE station and Dwelling for sale, Columbia, La. Write Box 435, News-Star—World.

(74) Farms & Acreage

"THE BIGGEST MAN IN LAND"
Sales - Loans - Appraisals
D. H. LONG
Associate of Odis Fontenot & Co.
P.O. Box 2872, Monroe, La. FA 2-[illegible]

(3) 11 ACRE tracts with shade trees and barns. $11,000, each. Long terms.
55 ACRES (25 acre cotton allotment). Close in. $27,000.
224x760 FT. tracts. Close in. (Only 6 left). At $5750 each. Long terms. Build your brick home here.
10 ACRES with 2 small houses. On Highway 4, out of Columbia. $2000 for quick sale.
80 ACRES (no minerals). Rolling hill land with water, lights, and gas. 18 minutes from Monroe. Only $12,000.
120 ACRES (no minerals) of pulpwood land. $16,000. Easy terms.
BEN F. GOZA, Realtor
DIAL FA 3-5043

OLD BASTROP RD. 40 acres timber land. Partly fenced, well and pump. For quick sale, $250 per acre. TINY BELL REALTY, FA 3-1246.

160 ACRES
ADJOINING OKALOOSA SCHOOL. Priced To Sell At $165. PER ACRE.
Walker Glenn, Jr.
REAL ESTATE PH. 323-1709

11.4 ACRES
ON CLEO RD. off Moore Rd. All clearing and can be irrigated from adjoining canal. Priced Right! CALL, J. W. JOINER, FA 5-3334 or FA 5-6635.

61 ACRES rolling land. Located north of Calhoun. ½ of the mineral rights included. 2 houses, barns. Good well and pond. Completely fenced. $13,650.
20 ACRES. East of Monroe, near Girod. 1 mile west of Rayville, just off Highway 80. Excellent for homeplace or subdivision development.
WHITLOCK
REALTY REALTORS
OFFICE FA 2-3851 OR FA 5-0267
Nights FA 2-2246, FA 2-6429, FA 3-5754

Excellent Hunting Area
60 ACRES in lower Richland Parish. 17 acres open. 5 cotton allotment. On paved road $7500.
DOPSON REALTY
322-6356 or Rayville 728-2098

FARM LOANS — farm appraisals. For delta and pinelands that produce, call
Hershel Sullivan
REAL ESTATE BROKER FA 5-0167
Earl Banks, 396-2637

PORTER HOUSE
OFFERS
1 7/10 ACRES
IN DOWNTOWN MONROE — Zoned commercial. Maps in our office.
E. A. PORTER REALTY
325-3826

ACREAGE BOUGHT
AND SOLD
WE buy any size farm and ranches. Clearing and development loans. Farm loans - 50,000 and up, no limit
TRANS DELTA
REALTY AND LAND CO.
Harold Seller, Mgr.
Office 103:
Louisville Business Center
Off: 325-7184 Res: 373-1495

72 ACRES
INCLUDING 18 head of cattle, 3 bedroom home. Large barn, 2 stocked ponds. Special price. Located 13 miles from Olin Spray Pond, W.M.
GUERRIERO
Realtor, office FA 2-0446, after 5 FA 2-8905

FOR THE BEST BUYS IN LAND
SEE YOUR LAND MAN
ROY E. LEE
REAL ESTATE BROKER FA 3-7523

(75) Houses

OWNER TRANSFERRED
MODERN Tri-level 3 bedroom brick veneer on 1 Acre lot in Farmerville. This home features large den with fireplace, beamed ceiling, built-in electric kitchen, double carport, ¾ in. paneling throughout, central heat and air conditioning, Intercom system, 2 Ceramic baths, living room and separate dining room, nylon carpet throughout except kitchen and den which has broken quarry tile. Pay Equity, assume loan or refinance. Shown By Appointment. Call Farmerville, 9532 or Monroe 323-5172.

3406 RICHMOND
$75 down - $69.50 month
Look - Then call
FA 5-4624

ARKANSAS Road, W.M. 3 bedroom brick home on large lot. Built-in oven and range, central heating. Newly redecorated, ready to move in. $100 down. Ph. Bourland, FA 2-9740, FA 5-2019.

4 BEDROOMS, 2 BATHS
EXTRA large family room. Double carport. 2107 Emerson, Northside.
FRANK C. EASON, BUILDER
Dial FA 3-3151 or FA 5-0703

NEW LOCATION
1011 N. 4th Business Center
MONROE
UNDER CONSTRUCTION. Beasley St., Lakeshore, 4 bedrooms, family room, 2 ceramic tile baths, double carport, central heat and air conditioned. Built-ins. Large lot. Buy Now and select colors. Less than $17,000. Move in Oct. 1st.
WEST MONROE
RIDGEGROVE. 3 bedrooms, carport, storage, corner lot. Approximately $49. mo. plus ins. and taxes.
TIM ST. Large 3 bedroom, den, separate dining room home. Central heat, attic fan, tile floors, storage room, garage. Lot 145x200 ft. deep. In excellent condition. Will G.I. or total loan.
WESTERN HILLS . . . 3 bedroom, 2 bath brick. All built-ins, family room, double carport, central air conditioning. NOTHING DOWN, pay closing cost.
E. W. Cruse, Realtor
FA 3-4412 or FA 2-4966
Home Ph. FA 5-5213

BY OWNER, 2 bedrooms, large den, large lot. $5,500. FA 3-0830.

CLASSIFIED DISPLAY

ATTENTION!
Rent Property Owners
LOOK!
WHAT YOU LOSE
Carrying A Vacancy

	Rent	Rent	Rent	Rent	Rent	Rent
Loss Per	$25.00	$30.00	$35.00	$40.00	$45.00	$50.00
Day	.83	1.00	1.16	1.33	1.50	1.66

For As Little As **44c** Per Day

You Can Place a News-Star—World "For Rent" Want Ad and Reach Every Prospective Renter in the Twin Cities! Turn Your Vacancy Into Cash Today.

CALL FA 2-5161
ASK FOR THE WANT ADS

REAL ESTATE FOR SALE

(75) Houses

BY OWNER, 2 bedroom home, 1 acre, off Sterlington Rd., 5 miles from city limits, $5,500. Ph. FA 2-1355.

BY OWNER: Florida St. 2 bedroom asbestos siding. Oven and range goes with house. 323-2770.

ATTRACTIVE home, PLUS cottage Southside. Exceptional Good Buy!
MRS. W. C. CURRY
FA 3-5878 or FA 5-5626

CALL LILLIAN DAVIS
ON ANY "CALL YOUR BROKER" signs
216 FAIRBANKS DR. .... $11,750.
902 SOUTH 19TH .... $ 5,700.
285 FT. Frontage on Rogerson St.
REALTOR FA 2-8422

1001 McBRIDE, W.M. Large 3 bedroom beautiful brick. Built-ins, 2 air condition units, drapes, attic fan, ceramic tops in kitchen, 1½ baths. Available At Once! Selling way below appraisal.
RISER REALTY, 325-8293; FA 5-6781
Mable B. Thomason, FA 3-6574

BY OWNER, 5 room house, large lot, $7000. 807 Clayton, W. M. FA 5-7295.

NORTHSIDE
[illegible]00 BLOCK ERIN ST. (Behind Neville). Brand new 3 bedroom brick. Separate carpeted living room, 22 ft. paneled den with exposed beams, extra large closets, separate kitchen with all built-ins. Air conditioned, double carport. Reduced [illegible]
UND[illegible]ONSTRUCTION
[illegible] Brick, 3 bedoroms, 2 [illegible]itioned, double carport. [illegible]ck 3 bedroom, 2 baths. [illegible] double carport. [illegible]W near new Southside [illegible]room brick, 1½ baths. [illegible]UB., W.M. 3 bedroom [illegible]s, built-ins, carport. [illegible] in All Subdivision
[illegible]ILL TRADE
[illegible]RANTEED Home [illegible]
[illegible]ACHITA
[illegible]ion Company [illegible] Monroe 387-[illegible] 323-2770 [illegible]K, Sales M[illegible] 322-7776 [illegible]RIEST, [illegible]-0071
[illegible] Lexington [illegible]oom, 2 bath [illegible] kitchen-family [illegible] oven, range [illegible] Over 1500 sq. [illegible] and air conditioned [illegible] large corner [illegible]ced back yard.
[illegible] Northside lovely [illegible]ing room, dining [illegible]0 sq. ft. of cen[illegible] Dishwasher, disposal [illegible] and assume loan.
[illegible]TER
[illegible] CO. FA 3-6637
[illegible]or 322-1162

[illegible]aridale, W.M.
[illegible]ighland Country Club [illegible]ion, 3 bedroom brick, [illegible] kitchen-family room with [illegible]ing; all built-ins, 2 full [illegible], central air, carpeted [illegible] room, double carport. [illegible]mall down payment with 5½ [illegible]er cent financing available. For further information call
P. G. Zuber & Sons
Building Contractors
325-0235

BUYING - REMODELING? See, First Federal Savings & Loan
128 South Grand FA 5-7361

2103 COTTONWOOD. 4 bedroom, 2 bath Roman brick. Owner transferred.
CRESCENT DR. Lot 65x150.
FREEDA MICKEL
REALTOR FA 3-8858

KINNEY
REALTY — OFFICE FA 5-9006
[illegible]LORIDA St. $300 down and assume loan. 2 bedrooms (with oak floors), living room, kitchen. Shade trees.
[illegible]321 CYPRESS, (Highway 80, W.M.) Lot 235x400 ft. Combination commercial building 20x30 and home. Consisting of 3 bedrooms, 2 full baths, den, living room, formal dining room, and patio.
[illegible] ACRES. 12 miles out Hwy. 80, W.M. Living room, dining room, kitchen, screened back porch, 3 bedrooms 14x16, 13x13, 10x15. Beautiful trees. Barn.

JACK L. SMITH
* * * *
* SPOTLIGHTS *
* * * *
PRESTIGE LOCATION
BRICK, approx. 1700 sq. ft. 3 bedrooms, 2 tile baths, dressing tables, glass enclosed showers over tubs, ash paneled kitchen-family room, built-in range and oven, refrigerator. Centrally air conditioned, carpeted thruout, acoustical ceilings, drapes. Double carport. Landscaped lot 100x150, trees, patio.
FOR COLORED
607 SOUTH 13TH
LIKE new, large 3 bedroom home. Built-in bunk beds in one bedroom, attic fan, Formica topped cabinets, venta-hood, central heating. Lot 60x150 ft.
WE CAN SHOW
AND sell all "Call Your Broker" homes under $15,000 with NO DOWN PAYMENT. CALL us now.
JACK L. SMITH
REALTORS 1214 North 18th
DIAL FA 5-6331
NIGHTS AND SUNDAYS
WELZIE L. GARRETT, FA 2-5642

304 HAMILTON, W.M.
CLOSE to Mitchell School. 3 bedroom home with large living room, separate dining room with built-in China cabinet, kitchen with hood and dishwasher. Hardwood floors, all rooms large, air conditioned. Lot 75x150 with nice pin oaks. Low down payment, with payments $62.71 a month plus insurance and taxes.
CARTER DR., W.M.
LINDSAY'S SUB., W.M. Large 3 bedroom brick home on beautiful lot with trees and cyclone fenced back yard. Pine paneling in kitchen-dining area and one bedroom, separate den and study. 2 air conditioning units and electric stove with double oven included. Excellent financing on this house with monthly payments $107 a month including insurance and taxes.
1101 WARREN DR.
W.M. 2 bedroom home with separate den. Set on extra large lot 100x245 with big pecan trees. Small down payment, monthly payments $48.74 plus insurance and taxes.
WHITLOCK
REALTY REALTORS
OFFICE FA 2-3851 or FA 5-0267
GRATIA WHITLOCK, FA 2-2246
MILDRED ZEAGLER, FA 2-6429
VIVIA EVANS, FA 3-5754

NEW LISTING
ASSUMPTION, 1605 SUNSET. Lovely 3 bedroom air conditioned home. Carpeted throughout. Extra large ceramic tile bath, built-ins, carport, patio, cyclone fenced back yard. $14,500. value. Assume $12,000. for $500. Must See!
Bruce Bairnsfather
REAL ESTATE FA 2-7252

Keys to "Call Your Broker" Homes
POOLE REAL ESTATE
FA 5-4401, FA 2-5513, FA 2-8966

FOR HOME LOANS
OUACHITA FEDERAL

FOR COLORED
ONLY $75 DOWN
2707 Grammont — 3906 Elm St.
OPEN — LOOK — THEN CALL
FA 5-4624

NEW LISTING
FOREST Hills Dr., W.M. 2-year-old blonde brick home. Carpeted living room, paneled kitchen with built-in oven and range, snack bar, ash paneled 15x18 family room, utility room off kitchen, 3 bedrooms 15x15, 17x17, 15x15 with lots of closets, 2 ceramic tile baths with dressing tables. Centrally air conditioned and heated, corlon floors. Double carport. Landscaped lot 200x200 with many trees.
Florence C. Caldwell
REALTOR DIAL FA 2-9905

FOR COLORED
CLASS St. W.M. 2 new 3 bedroom brick homes. FHA and VA financing. Ph. FA 5-7238 or FA 2-7772.

MUST SELL lovely 2 bedroom air conditioned home. Shady lot. Convenient to schools and shopping center. 1608 FLORIDA. $7,000.
TINY BELL REALTY, FA 3-1246

REAL ESTATE FOR SALE

(75) Houses

FOR YOUR REAL ESTATE NEEDS CALL
C. E. Buckley, FA 3-1195

Sign says, "Call Your Broker", call
Johnny Reeves Real Estate
FA 5-8789

FAIRBANKS AREA. Spacious 3 bedroom home on 200x150 ft. lot. All conveniences. School bus. To settle estate only $6,500.
TINY BELL REALTY, FA 3-1246

1306 S. 8th. 2 bedrm., central heat, 220 wire, $300 dn. $50.23 mo. FA 5-6420.

SOUTHSIDE large 3 bedroom home. Ph. FA 2-3916 after 5 p.m.

110 GULPHA Dr., W.M., near Country Club. 3 bedroom, 2 tile bath brick home. Large lot. $200 down and move in. Ph. Bourland, FA 2-9740, FA 5-2019.

404 GULPHA
Highland Park, W.M.
3 bedroom, 2 bath home. Air conditioned. Birch paneled family room. Old Brick.
DAVID KING
BUILDER
FA 2-6777, FA 2-3104
Or Contact Your Realtor

WANT A REAL
BARGAIN?
SOUTHSIDE? 2 bedroom home with living room, kitchen with dining area. COMPLETELY FURNISHED with automatic washer. Lovely cyclone fenced yard with plenty of shade. Outside storage. Pay owners equity, $1,250. Assume loan, $56. mo.
SEE TODAY-WILL SHOW ANYTIME
RISER REALTY, 325-8293; FA 5-6781
Mable B. Thomason, FA 3-6574

WAIT, DON'T BUY,
TILL you see this very nice large 2 bedroom brick home on Southside. Partially furnished at price to go.
COMPLETE PRIVACY
IS WHAT you get here. Tree studded lot is 100x236. The picture perfect home features 2 bedrooms and den (20x24) living room carpeted, window units, landscaped beautifully. Call today. 104 Mauldin, W.M.
HONEST 'INJUN
SEEING IS BELIEVING . . Beautiful 2 bedroom brick home located, 306 Shady Oaks Dr., W.M. Completely furnished. Cyclone fenced yard. Quiet street, good neighborhood. $2100. down. $71. month.
Frances Jacola
REALTOR FA 5-6541; FA 2-3493
LORENE CRAWFORD, FA 3-0903

FOR COLORED
3001 BAILEY, 6 room house. Corner lot. $6000. $500 down.
NO DOWN PAYMENT
G.I. INTEREST RATE TO ALL
REED ST. 3 bedroom, 1 bath brick. $10,900. Payments $60.28.
2901 MONROE AVE., Lincoln Park. 3 bedroom brick, $10,300. Payments $56.96
Taxes, Insurance To Be Added To Above
COLORED VETERANS
NOT ONE cent needed to buy one of these 5 new homes! 3 bedroom homes located 603, 607, and 609 South 13th, also on McGee St. 2 bedroom home on 705 South 9th.
Odis Fontenot
Real Estate Company Office 322-6611
Odis Fontenot, FA 5-8532
C. G. Cooper Jr., FA 2-9765
Mrs. Nellie W. Walke, FA 2-7692
D. H. Long, Land Dept., FA 2-2531

Town & Country
Price Reduced
COR. ELMWOOD and Oakwood. 2 year old Colonial 3 bedroom brick. 2 ceramic tile baths with built-in dressing tables. Separate dining room, plus 10x10 study. Large paneled family room with wood-burning fireplace. All drapes go. Air conditioned. Lot fenced and landscaped.
LEDOUX REALTY
Office, FA 5-0481
Bill Ledoux, Realtor,
FA 5-8884

1805 LEXINGTON AVE.
4 BEDROOMS home, 3 tile baths, air conditioned. Patio. Trees. Mrs. N. L. Moncrief. FA 2-4540.

BY OWNER, 7 room house, corner Parker and Georgia. Yard has fig, apple, pear and 3 pecan trees. 322-1736.

FOR COLORED: House located on Adams St. Here is an older home with 4 bedrooms in a good area, North Monroe. Now rented with revenue of $50 a month. Pay owner's equity of $3000 and assume $3000 balance on present loan. Good investment property. Call Irene Reid, FA 3-1679.

NEW listing, 116 Crescent Dr., W.M. 1½ blocks from high school, 3 bedrooms, 2 baths, den. Available now.
ASSUMPTION, 511 South 4th. Payments $54 including taxes and insurance. Pay owner's equity, assume balance $7,189.95. 2 bedrooms, large bath. Cyclone fenced yard.
HAVE MANY other nice listings, call
GUERRIERO
Realtor, Office FA 2-0446; FA 2-8905 after 5

2307 RACINE, 3 bedrooms, bath, 2 air conditioners, $12,000.
COLLEGE AREA, Large 4 bedroom, 2 bath, $16,800.
SOMERSET DR. 3 bedroom brick, 1½ baths, air conditioned, $16,900.
INDIAN MOUND BLVD. 100x175 ft. lot.
STERLINGTON RD. 175 x 240 lot.
LAKESHORE, 3.7 acres, commercial. $12,000.
JACK FLUCK
REALTY CO.
REALTOR FA 5-1869; FA 3-9932

ASSUMPTION . . . 1007 South 6th. Just redecorated 2 bedroom, cyclone fenced back yard, notes $60 per month. LOW LOW DOWN PAYMENT. VACANT.
RISER REALTY, 325-8293; FA 5-6781
MABLE B. THOMASON, FA 3-6574

TOWN AND COUNTRY by owner, 3 bedroom, 2 bath brick. FA 5-4453.

NO MONEY DOWN
812 HENDERSON RD., W.M. 3 bedroom, 1½ bath brick. $11,500. $68.36 mo. plus taxes, insurance.
Ouachita Realty
322-5583 or 325-2298
Bill Rocha, Sales Mgr. FA 3-1955

NO DOWN PAYMENT
MAY STOP ANY DAY—LET US assist you in a home of your choice NOW HAVE KEYS, information on all homes.
MONROE
1403 CRESCENT DR. 3 bedr. $68.36 mo.
1407 PARKVIEW 3 bedr. $67.17 mo.
206 BASTROP DR. 3 bedr. $68.36 mo.
25 MARIDALE DR. 3 bedr. $57.96 mo.
WEST MONROE
305 SPLANE DR. 3 bedr. $69.84 mo.
129 LYNETTE 3 bedr. $70.14 mo.
40 OAKS RD. 3 bedr. $66.58 mo.
113 GRAYSON 3 bedr. $66.87 mo.
ADD INSURANCE AND TAXES
OVER 150 OTHERS AVAILABLE
NORTHEAST REALTY CO.
603 Bres Ave, Monroe 323-2770; 387-1717
Nites: JACK DUPRIEST, 325-0071
JERRY WOMACK, Sales Mgr.

LOOKING FOR A HOME southside with NOTHING DOWN? Payments $60. mo? Completely redecorated? Call LARRY SALTZMAN, FA 3-9703; FA 3-7446.

BE JESSE JAMES
AND STEAL this brand new Northside 3 bedroom brick, 2 full bath home. Air conditioned, double carport. Price To Sell Today. 323-2770.

FOR COLORED
TWO new houses in West Monroe, easily financed. Ph. FA [illegible] or FA 2-7772.

1001 ORANGE
Beautiful Duplex
Owner Leaving Town
PRIVATE ENTRANCE both sides. On beautiful corner landscaped lot with plenty shade trees, cyclone fence. 2 attic fans, 4 bedrooms, 2 kitchens, 2 baths, 2 living rooms, dining room and family room, plenty closet space, wired for 220. 4 air condition units.
LIVE IN ONE-RENT OTHER
LETS talk TURKEY - this has GOTTA GO!
RISER REALTY
325-8293 or FA 5-6781
Mable B. Thomason, FA 3-6574

REAL ESTATE FOR SALE

(75) Houses

MOVING? Use "Sanitized" vans. Call Dixie Moving & Storage, Inc. FA 3-9181.

TO BE MOVED, 6, 5, 4 and 3 room houses. Ph. FA 2-2256.

AREA MANAGER
CALL US or STOP BY office at 704 Trenton, W. M. for information on sales and rentals of no down payment houses.
STACK AGENCY
REALTORS FA 2-6781; FA 3-1035

STOP PAYING RENT!
A. Lee Booth makes it easy for you to own your own home. We will build for you a 3 bedroom brick home with monthly payments low as $46. Built on your lot anywhere in Northeast La. on a public road. Call Us!
A. LEE BOOTH
CONSTRUCTION CO.
FA 5-3231, FA 2-6898, FA 5-2193

202 WEST Heights, W.M., near Riser's School. Attractive 2 bedroom home. Only $8750. No down payment, monthly payments only $52.01. Ph. Bourland, FA 2-9740, FA 5-2019.

Parkwood Subdiv., W.M.
Beautiful 3 bedroom home, near 3 schools. Can be bought for $500 down by person able to make $125 mo. payments.
FA 2-5686 after 4 PM.

414 BAYOU SHORE DR. Lovely 3 bedroom, 1½ bath brick. $400. dwn. $13,300.
909 THOMAS ST. Corner lot with nice bedroom home. Living-bedroom paneled. Acoustical ceiling, vinyl floors and insulated. $8,000.
Walker Glenn, Jr.
REAL ESTATE PH. 323-1709

FAIRBANKS
THIS 2 YEAR OLD brick home situated on Bayou in Bayou Bend Acres. Has 3 bedrooms, 1½ ceramic tile baths, 3 tons central air, ceramic counter tops in kitchen, BIRCH paneled kitchen and family area. Acoustical ceiling throughout. 10 x 20 patio and many OTHER FEATURES you should see. CALL NOW.
CREW LAKE
SHELL CAMP HOUSE on the water, $1750.
J. W. Webster, Jr.
REALTOR
C. V. Calderone
FA 5-2324; FA 2-6900
FA 3-4271

4 BEDROOM, 2 bath air conditioned home on Mesa Dr., W.M. Built-in oven and range, dishwasher. Double carport. Lovely pine trees. $200 down. Ph. Bourland, FA 2-9740, FA 5-2019.

WEST MONROE
115 GRAYSON
3 BEDROOM brick, large living-dining area, ceramic tile bath. On tree covered lot. Priced to sell at $10,500.
THAMES & HARTNESS
Office: 701 North 7th, West Monroe
Ph. FA 5-6327 Days
Nights FA 3-9907, FA 5-1861, FA 5-3746

FOR COLORED
KELLY, LOUISIANA
2 BEDROOM home on 3 acres land. Small down payment. Will finance balance. Call UNITED BILT HOMES, FA 5-6338, collect.

3 BEDROOM, den brick. Carpeted throughout. Air cond. J. W. JOINER, FA 5-3334.

ASSUMPTION
806 Ponder, Ruston, La.
2 BEDROOMS. Vacant! $49.50 monthly payments. Very small down.
RISER REALTY, 325-8293; FA 5-6781
MABLE B. THOMASON, FA 3-6574

House Plan
SERVICE
EXPERT DESIGNERS
DO you plan to build a new home? Add a room or remodel? Give us the opportunity to give you fast, Efficient Plan Service!
OUR RATES
Up To 1200 Sq. Ft. .... $ 40.00
Up To 1500 Sq. Ft. .... $ 50.00
Up To 2000 Sq. Ft. .... $ 70.00
Up To 2500 Sq. Ft. .... $ 85.00
Up To 3000 Sq. Ft. $100.00
3 CENTS per Sq. Ft. for all over 3000 and extra for remodeling and additions.
McGuffee Builders
And Supply Co., Inc.
809 STERLINGTON RD. Monroe
Ph. FA 3-5172, After 5 P.M. Ph. 387-0297

HOME near Neville and Lee Junior High. 3 bedrooms and den. Double carport, attic storage. $11,800. Ph. 325-4389.

W.M. 2 bedroom, living room, nice kitchen, extra closets, hardwood floors, insulated, enclosed garage, attic fan good condition. Lot 100 by 150. $500 equity. FA 5-5626.

1403 CRESCENT Dr. 3 bedrooms. $68.36 mo.
110 GULPHA, 3 bedroom brick, $96.89 mo.

815 N. 3rd. House with lot, 100x150.
FANNIE St., Northside, 3 bedrooms.
Hazel Blazier
CONTRACTOR . . Office: FA 2-1961

LOT 184 FORSYTHE AVE., in Forsythe Park Sub. Colonial style brick home under construction. 1930 sq. ft. of living area, 3 bedrooms, 2 ceramic baths, kitchen-family room 15x33, paneled in antique birch, built-in oven and range, sliding glass doors to patio. Centrally air conditioned. Double carport. On lot 80x120 ft. (620)
LOT 38, PRINCESS DR., Lakewood Estates. 1761 sq. ft. brick home on 137 ft. lot. 3 bedrooms 15x16, 12x15, 12x12, 2 ceramic baths, kitchen-family room 15x34, paneled in antique birch, maple cabinets, eat-on snack bar, sliding glass doors to patio. Central heat, atic fan. Double carport. (622)
LOT 12, LONGWOOD DR. in Tanglewood Sub. Brick home with 1232 sq. ft. of heated area on 120 ft. lot. 3 bedrooms, 1½ baths with ceramic tile around tub. Central heating, attic fan, silent Mercury switches. Only $13,000. Excellent financing. Near new Ouachita Parish schools. (623)
MID-SOUTH
HOMES, INC.
Office FA 5-7178
Nights Obed Kirkpatrick, FA 5-0833
Steve Gibson, 373-1668
Rex Robertson, 325-9769

1108 EVERGREEN, W.M.
3 BEDROOM on approximately acre with shade trees. ONLY $6,000. Hurry!!
LORRIS PETTIT
PETTIT REALTY
FA 2-4105 or FA 3-2704

1501 SOUTH 6TH. Extra large 2 bedroom home near school. ONLY $700. down.
Maxwell Realty, FA 3-1819

Westchester, 3 bedroom brick, $13,500.
Mrs. L. G. Gilliland
REALTOR DIAL FA 2-8551 or FA 2-3770

ASSUMPTION—Near Sherrouse Grammar School and college, lot 50x120, 2 bedrooms, kitchen and dining area, large utility room, bath with shower, low down payment and assume payments of $59 including taxes and insurance.
204 FAIRVIEW, W.M.—3 large bedrooms, 1½ tile baths with shower, living and dining room 15x38, sand blasted Ponderosa Pine. Beautiful patio, double carport, den 12x15, central heat and air. School bus in front house. 2150 square feet of heated area on beautiful lot 206x411.
Faulk & Foster
"ACTION BROKERS"
OFFICE FA 5-4666 Ouachita Bank Bldg.
Marion LaSuzzo Slavent, FA 2-2425
Morris Haas Jr., Mgr., FA 2-9738

NO DOWN PAYMENT
BASTROP DR. 3 bedroom, centrally heated, brick home. Payments, $68.
HENDERSON Road, Western Hills, W.M. 3 bedroom split-level with 1½ baths upstairs, ½ bath downstairs. Double garage. Payments $75 per month.
CARTER DR., W.M. 3 bedroom, centrally heated, brick. Payments, $64.
Paula Landry
REALTOR DIAL FA 5-6889
VIRGINIA GIBBS, FA 3-4160

THIS FUNNY WORLD

"Darn it Benson, you're *not* sticking to the script!"

REAL ESTATE FOR SALE

(75) Houses

NICELY furnished southside home, 2 bedrooms, den, beautiful kitchen, carpet. Reasonable. FA 5-6563 after 10 a.m.

JIM WALTER CORP.
HAS repossessed houses and lots for immediate sale in Farmerville, Delhi and surrounding areas. Call FA 5-4664, Monroe, La.

ASSUMPTION, 804 South 9th, 3 bedroom, central heat, attic fan, wired for 220, cyclone fenced, plenty shade trees, close to school. Notes $65 per month, small down.
RISER REALTY, 325-8293; 325-6781
MABLE B. THOMASON, FA 3-6574

NORTHSIDE Monroe and W. Monroe. Brick 4 bedrooms, 2 full baths.
CARSON HOMES
LOYD FOX, BUILDER FA 3-0121

GLENMAR AVE. Lovely home in excellent condition. Redecorated and remodeled. 3 bedrooms, 2 tile baths, beautiful kitchen. 7 closets (2 cedar lined) walk-in.
WEST MONROE. Duplex, 2 bedrooms each side. Lot 79x230. $8,400.
ER & LK BREARD
REALTORS FA 2-8221 or FA 2-9841

3 BEDROOM home, corner lot, 7 live oaks in yard, back screened porch, carpeted living room and bedroom. 1701 South 8th. FA 5-1906.

MARIE Place. New Orleans colonial. One of North Monroe's finer homes.
4 BEDROOM brick at 1619 Lexington. Vacant.
3 BEDROOM brick at 3209 Dick Taylor. Vacant.
2 BEDROOM brick at 200 Garden Dr. Vacant.
BEN F. GOZA, Realtor
DIAL FA 3-5043

TRANSFERRED
3 BEDROOM, 2 bath, contemporary, all extras, 18 mos. old. Located on 2-3 acre tree covered lot in exclusive northside. Assume loan or refinance. Call owner 323-8142, 3808 Forsythe.

FOR SALE by owner, house at 300 Filhoil. FA 2-0711, FA 3-2140.

Troy & Nichols
"List With Confidence"
NATIONAL MULTI LIST SERVICE
704 EASON, 3 bedroom, 1 bath brick. Central heat, single carport. Will be vacant soon. Call for an appointment to show.
102 UNION AVE., W.M. 3 bedroom brick, den, fireplace, 2 tile baths, central air and heat, built-in oven and range, double carport on 95x160 ft. lot with trees.
1425 ELIZABETH ST., W.M. 2 bedroom brick with separate den, can be used as 3 bedrooms. Central heat, single carport. Lot 100x150 with trees.
2309 SAUVELLE. Real nice 3 bedroom brick, 2 baths. Only 4 years old. Pay equity and assume loan.
WE HAVE OTHERS
Troy & Nichols
REALTORS 113 Jackson St., FA 5-2625
MRS. BEN McLEAN, FA 3-4978
BOBBYE GALLOWAY, FA 2-0747
NITA BRINSON, FA 2-8206
TRAVIS MAXWELL, FA 3-0689
KARL SOLOMON, FA 3-2211
VERNON MAXWELL, FA 2-5570

SEE
LEDOUX
REALTY
FOR THESE!!
Cor. White Columns
and Warren Dr.
WEST MONROE
NEW 3 bedroom brick. Master bedroom 14 x 18 ft. with carpet and walk-in closet. Two full baths. Carpeted living room. Entry hall sports beautiful Quarry Tile. 14x20 ft. Ash Paneled family room with Quarry tile floors. Built-in oven and surface unit plus dishwasher. Central air conditioning. Price Reduced. See it today! Excellent financing.
TOWN COUNTRY
ESTATES
NO. 38 KAREN DR.
New 3 bedroom French Provincial brick home. 2 full ceramic tile baths, carpeted living dining room. Large ash paneled family room with wood-burning fireplace. 10x10 utility room off kitchen. This home is centrally air conditioned and heated and has double carport. Lovely tree studded lot 100x150. Buy now and select flooring colors etc. Minimum down payments, $129. monthly plus taxes and insurance.
Other Lots Available
*Will Build To Your Plans or Ours
ON ALL "CALL YOUR BROKER" HOMES. CALL US . . . WE HAVE KEYS AND INFORMATION.
LEDOUX REALTY
Office, FA 5-0481
Bill Ledoux, Realtor,
FA 5-8884

PORTER HOUSE
POWER HOUSE
DOG HOUSE
ANY HOUSE
Is Better Than
NO HOUSE!!
5¼ PER CENT FINANCING WITH
NOTHING DOWN
On Any of the Following
2701 LEE AVE. 3 Bdr. $8,500
1702 (914) REED 3 Bdr. $10,900
117 DILLINGHAM 3 Bdr. $14,250
107 S. RIVERBEND, 3 Bdr. $10,500
2109 MONROE DR. (Lincoln Rd.) 3 bdr. $10,300
103 CANYON RD. 4 Bedroom
904 HENDERSON RD. 4 Bdr. $18,000.
210 FRANCES (Sterlington) 3 Bedroom and den. $8,500.
106 LYNN 3 Bdr. $7,950
100 RIDGEGROVE 3 Bdr. $9,000.
805 WEST RD. (Rayville) 2 Bdr. $6,250.
606 HENDERSON 3 Bdr.
BUY NOW - PAY LATER!!
YOU PAY ONLY the closing costs and move in, on approval. This is as painless as anybody can make it. CALL TODAY — WE'RE AVAILABLE!!
E. A. PORTER
REALTY COMPANY
SINCE 1928
REALTORS FA 5-3826 303 ARKANSAS
FA 2-3961; FA 5-2867; FA 3-8209

BY OWNER, southside West Monroe, 3 bedroom frame house, living room, dining room, tile bath, excellent condition. Front and side yard fenced in. Large lot. 1 block elementary school, 3 air conditioners. Phone FA 3-5650.

REAL ESTATE FOR SALE

(75) Houses

LOOKING FOR A HOME in W.M. with NOTHING DOWN? Payments $45 mo? Completely redecorated? Call LARRY SALTZMAN, FA 3-9703; FA 3-7446.

COLONIAL styled brick, centrally air conditioned. On Pineway Dr., Norris Pinecrest Subdiv., W.M. 3 bedrooms (one has built-in dresser), 2 ceramic tile baths — one has built-in vanity, kitchen-family room with built-in oven and range. Large tree-studded lot.
BUTLER
REAL ESTATE
AND CONSTRUCTION
REALTORS DIAL FA 3-1341
NIGHTS CALL FA 2-2488

"LIST WITH THE LEADER"
DOWNEY Lane. 3 bedrooms 16x18, 12x15, 12x14, 2 baths, living room 16x20, dining room 14x16. Central heat, attic fan, blinds. Lot 121x150. (600)
FOR COLORED: Pargoud Ave. (2) 2 bedroom houses. Both for $5,000. $500 will handle. (359)
LIBERTY, W.M. 2 bedrooms, living room with rock fireplace, gas logs, dining room, paneled kitchen with built-in oven and range. Attic fan. 75x50 fenced area, corner lot. (422)
NO DOWN payment. Western Hills, W.M. Brick, 2-story home. 1944 sq. ft. 4 bedrooms (2 carpeted), 2 tile baths, dining room, den, kitchen with built-in oven, range, dishwasher, disposal. Central air conditioning. Double carport. Large lot, pine trees. (436)
CUTLER
REALTY—REALTORS—DIAL FA 5-9611
NIGHTS NELL CHURCH, FA 3-7264
R. F. SEILER, FA 2-4298
REX ROBERTSON 325-9769

(76) Lots

70 FT. LOT, South 5th. Near School. Call FA 3-7261.

LOTS and Small Acreage
Monroe and West Monroe
$100 to $3,000. Call
JAMES AYCOCK, FA 2-8642

W & S REALTY
LARGE residential lot, just off highway 80, West Monroe.
FA 5-1645 or FA 3-0192

CORNER LOT
ON BAYOU DeSiard in Lakeshore Subdivision one of the last corner lots in this subdivision 75x350 feet. Write Box 429, News-Star—World.

LOTS
Lakeshore, D'Arbonne Lake, Swartz Rd.
McCAIN REALTY, 325-4696

D'Arbonne Hills Dev. Corp.
D'ARBONNE HILLS, WEST MONROE
Dial FA 2-4691 or FA 2-1445

Choice Residential Lots
Free Plan Service
Superior Lumber Co., Inc.
2900 Louisville Ave. FA 2-3104

96 X 150 ft. Lot in Bayou Oaks Addition. Phone FA 5-1906.

CAROLINA and Dick Taylor. Corner lot 52x150. Special price, $1600.
NORTHWEST corner of Jackson and Vernon Sts. Corner lot 50.56x138.67 and inside lot 50.57x146. Priced to sell. Residential only.
CORNER LEXINGTON and Saratoga St. Lot 100x172 ft.
3512 BON AIRE DR., Edgewater Gardens. Lot 85x175. ft., fruit bearing trees, pine trees.
ON BAYOU DeSiard. Lakeshore Drive. (2) 100x288 ft. lots.
GUERRIERO
Realtor, office FA 2-0446; after 5 FA 2-8905

Grayling Lane. Choice Residential lots, by owner, city utilities, terms. 322-1750.

(Buy Good Earth)
Your Best Investment
H. M. McGuire's Highland Park
Dial ARTHUR L. VATTER FA 2-5908

BEAUTIFUL tree covered lot, 110x156. Lakeshore area. 373-0160.

CHOICE RESIDENTIAL SITE in the Pines. 195 ft. on Dondee Dr., W. M. Interim financing available. $5,500. GOCHENOUR, FA 5-8901.

PORTER HOUSE
OFFERS
BAYOU LOTS
ON BEAUTIFUL Bayou DeSiard — All utilities available. Only 2 left — So Hurry!
E. A. PORTER
REALTY COMPANY
SINCE 1928
REALTORS FA 2-3961 303 Arkansas
FA 5-3826; FA 5-2867; FA 3-8209

SALESMAN ON SITE
2 TO 7 PM DAILY
Tanglewood
Heights
Subdivision
TREE COVERED
HOMESITES
NO CITY TAXES—ALL CITY CONVENIENCES.
10 minute drive to Monroe shopping centers, Located Highway 15, Winnsboro Rd.
Prices Start At
$1500
10% Down — Balance financed at 6% for 4 years. Monthly payments as low as $30.00 per month.
GROUP REALTY
Sales Agent
322-2655, Nights 396-2614,
FA 5-6231

(77) Lake & Suburban Prop.

FOR Lease: Large modern camp house, Lake St. John. Ph. Ferriday 757-3733.

CREW LAKE lots — $15 per mo., call FA 5-6231
SOUTH LAND CO.

(79) Real Estate, Sale, Trade

I WANT TO SWAP A
2 BEDROOM home near the Paper Mill for some land or country place worth $6500. Phone 322-9941.

(80) Wanted Real Estate

WANTED TO BUY
BRICK or concrete building, 10,000 to 13,000 sq. ft. Must have good drainage, bus service, utilities. Monroe or West Monroe. Contact Irene Reid, Ph. FA 3-1679.

WANTED TO BUY:
100 OR MORE acres of good sandy loam soil. Cleared or uncleared land. Preferably with pond or creek. Within 20 to 30 miles of Monroe. No improvements necessary. If land is worth it, will pay up to $200 an acre. Phone Irene Reid, FA 3-1679.

WANTED TO BUY:
BLOCKS of acreage in wild woodland anywhere. Must be large tracts. Have ready buyers. Ph. Irene Reid, FA 3-1679.

REAL ESTATE FOR SALE

(80) Wanted Real Estate

WANTED TO BUY: 200 or more acres farm land in Morehouse Parish with at least 40 to 50 acre cotton allotment. Ph. Irene Reid, FA 3-1679.

REAL ESTATE SERVICES

(82) Real Estate Loans

WANTED: A lot of little Real Estate Loans, $325 & up. Terms you can meet. DENNIS on the corner North Third at Arkansas. Phone FA 5-2367.

HOME LOANS
*FHA *VA *Conventional
First Fidelity Mortg. Co.
520 Riverside FA 5-6871

(83) Real Estate Insurance

John J. Stack Agency
"THE Thriftiest Place in Town to Buy Insurance." FA 2-6738 or FA 3-1035.

(84) Home Improvements

DOES your house need repairs or new room, new roof, new siding, painting or a carport, need remodeling inside or out. Nothing down. Free estimates.
J. D. BEEBE, FA 2-3739

See KELLY for Carports, Patio Covers etc. KELLY'S WELDING, FA 2-2953

Call Us For Your
Repairs and Remodeling
J. B. McCoy Lbr. Co.
901 South Grand St. FA 3-5194

NEED AN extra bath or den added to your home? Free estimates. Call
RALPH ERWIN
107 Claiborne, W.M. FA 3-1963

REMODEL, REPAIR, Re-ROOF
JOHNNIE USREY, CONTRACTOR
FA 2-7704 LONG TERMS FA 2-7853

Kitchen's Const.
REMODELING, painting specialist, FA 2-4592.

CUSTOM Aluminum Screens and Doors
BROOM'S SCREEN
AND AWNING CO.
212 Keller, W.M. FA 2-1551

KEYSTONE
PAINT & DECORATING
413-415 North 3rd St. FA 2-3077

We build homes, remodel, re-roof
GENE C. HAZEL, CONTR.
Phone FA 2-4554

(85) Building & Contracting

Tom Sanders Bldg. Mart
COMPLETE line of building materials. Let us assist you in the planning, financing and construction of your new home.
Old Natchitoches Rd. W.M. FA 2-1444

NEW HOME CONST.
We Build To Your Plans Or Ours
JOHNNIE USREY, CONTRACTOR
FA 2-7704 LONG TERMS FA 2-7853

JIM BRADFORD
CUSTOM built, your plans or ours
402 Sheridan Ave. FA 5-3396

WE WILL CUSTOM BUILD To Your Plans or Ours On One Of Our Choice Lots or The Lot Of Your Choice ANYWHERE!
Monroe Custom Builders
FA 2-0087 FA 5-8618

Kelly Plb. & Htg. Co.
REPAIR Service and Water Heaters.
809 N. 8th St. Free Est. FA 2-5116.

Land Clearing — Dirt Work & Dozers
TOM HICKS CONTR.
501 Trenton, W.M. FA 3-1932 FA 3-0200

INSULATORS
OF OUACHITA
Top Quality at Low Prices FA 5-2624

Quality Homes in All Price Ranges
MID-SOUTH HOMES, INC.
Office FA 5-7178

NEW HOME CONSTRUCTION
BROCKMAN BUILDERS
FA 3-4436 FA 2-4805

Complete Home Building Service
Choice Residential Lots
PLANS — FINANCING
Hill Lumber & Supply Co.
Louisville at 17th FA 2-3124

FOR NEW HOME CONSTRUCTION
Large or Small
Tommy Head, Contr.
1001 Wood St. W.M. FA 2-5723, 323-6145

"A Dollar And A Deed"
Is All You Need
MODERN HOMES CONST.
3601 DeSiard FA 2-1601

LET US build your ideas into home. Complete service. FHA or local financing. Lots available. Free Estimates.
J. E. Hart & Son, FA 2-2895

ARMCO STEEL BUILDINGS
Hughes Engr. & Const. Co.
207 Travis St., W.M. FA 5-1882

PARKER PLUMBING CO.
Commercial Contracting
Phone 373-1468

Remodel, Reapir or Add-a-room.
Title 1 Loans Available.
J. C. Steele Lumber Co.
907 Coleman, W.M. FA 2-4467

CLASSIFIED DISPLAY

$19 MONTH-PER $1000
A-SECOND
MORTGAGE CO.
412 Louisville
325-4624

CLASSIFIED DISPLAY

OWNER MUST SELL!
(Transferred)
1509 West Ave., Northside

Modern 3-bedroom brick home. 2-Baths. Living room, dining room and halls carpeted. Paneled den, broken quarry tile floor. Large kitchen with built-in dishwasher, disposal, oven and range. Double carport, patio, central air conditioning and heating. Big shady lot, plenty trees, flowers and shrubs.

PHONE FA 2-2472

LAST WEEK
of
Pre-Development
SALE
TAKE ADVANTAGE
of
LOWER PRICES

Suburban Living As You'll Like It In Beautiful

Eastwood Subdivision
Rowland Road

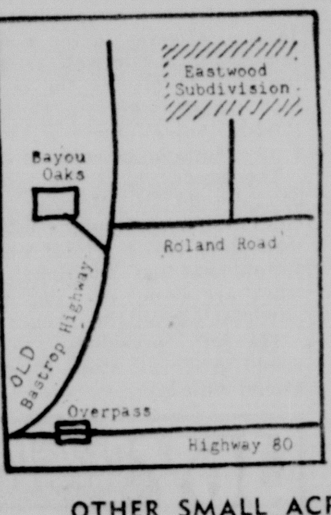

½ ACRE
To
5 ACRE
Homesites
- With TREES
- Blacktopped Streets
- Water, Gas, Telephone

10% DOWN
3 Years To Pay
6% Interest

OTHER SMALL ACREAGE AND LOTS SURROUNDING MONROE & WEST MONROE

CALL **JAMES AYCOCK**
FA 2-8642

HOMES FOR SALE

Properties are identified by placard or sign . . . showing F. H. A. Property

FHA CASE NO.	ADDRESS	PRICE
MONROE		
22-547360	216 Fairbanks Dr.	$11,750
22-540829	206 Fink's Hide-A-Way Rd., $300 down	17,800
322-70184	902 S. 19th St.	5,700
WEST MONROE		
981-000495	217 Carter St.	11,000
22-552919	234 Duncan Circle	9,250
270256-22	907 Evergreen St.	8,500
22-551302	510 Henderson Rd. $200 down	16,500
BASTROP		
22-534253	900 N. Marable	7,500

FHA CASE NO.	ADDRESS	PRICE
JUNCTION CITY		
22-543094	205 Pine St., Lot 3	$11,250
981-000754	203 Pine St., Lot 13	10,500
OAK GROVE		
322-70712	807 Johnson St.	7,750
DELHI		
322-70621	405 Edgar St.	8,500
22-541413	410 Edgar St.	9,000
WINNSBORO		
22-539530	2702 Baldwin	11,000
RUSTON		
22-541451	113 Calvin St.	9,750
22-552811	Lexington St., Lot 36	11,250
JENA		
22-557457	Randle Ave.	10,750

SOLD—DELETIONS NOT AVAILABLE FOR SALE

FHA CASE NO.	ADDRESS
WEST MONROE	
22-560030	104 Sholars St.
22-560770	118 Western Ave.
BASTROP	
22-542023	1316 McCreight St.
JENA	
22-552540	100 Laurel St.
OAK GROVE	
22-538813	813 Johnson St., lot 37, block 5

AVAILABLE FOR SALE

FHA CASE NO.	ADDRESS	PRICE
WEST MONROE		
22-540181	White's Ferry Road, south 63.27, T18N, R3E	$7750 All cash, as is
RIDGECREST		
22-550028	161 Crestview Dr., lot 15, Crestview Sub.	$10,300
WINNSBORO		
22-558196	302 Carter Ave., north lot 10, N25 ft., lot 11 block 15 Peace Addn., No. 7	$11,500

Those Interested may obtain further information on these and other homes from any real estate broker.

Real Estate Brokers may obtain listings from the FHA Local Office, 1608C Stubbs Avenue, Monroe, La.

Phone 325-6849

CRYSTAL CITY FIGHT

Two City Officers Regain Old Jobs

CRYSTAL CITY, Tex. (UPI) —Dist. Judge Ross Doughty, attempting to unravel a series of ring-a-round-the-rosey firings by city officials of the "Spinach Capital of the World," Friday, returned city manager George Ozuna and police chief Ray Perez to their jobs.

However, Mayor Juan Cornejo and city councilman Mario Hernandez warned they might not have the jobs for long.

Doughty said an Aug. 10 meeting in which Perez and Ozuna were sacked at the request of Cornejo was not legal. He did not rule out the chance that Ozuna and Perez could be fired again, properly.

The judge did not issue a restraining order sought by Ozuna and city attorney Arthur Gochman. He said he would not rule for another nine days on the ouster this week of city councilman Reynaldo Mendoza.

Mendoza was voted out Tuesday night because he was $125.98 in debt to the city for utility bills. In Friday's hearing, Mendoza said he paid $80 of the debt since his ouster.

Doughty said he wanted to consult more legal authorities before deciding whether Mendoza's removal was legal.

He made it clear that there was nothing to keep Cornejo and the councilmen from firing Ozuna and Perez anew as long as the city charter was not violated.

Cornejo and Hernandez indicated that Ozuna and Perez might not have their jobs back long.

The judge gave each side three days to prepare briefs on the Mendoza situation.

Doughty confirmed that Ozuna and Perez could be fired, but it must be done at a regular meeting after 30 days' notice and both have the right to call for a hearing at which time the council must present and answer the charges in writing.

Crystal City, in South Texas, has an all-Latin American government. The Anglos were ousted last year.

Cornejo fired Ozuna last month for "insubordination" while Ozuna was out of the state on a Coast Guard active duty assignment. He also ousted Perez.

Ozuna and Perez then obtained a temporary injunction barring the city from interfering with them until today's hearing.

This left the city with two police chiefs, Perez and Leonardo Santoya who was rehired after being fired last June by Cornejo, and six city managers —Ozuna, Cornejo and the four council members.

Cornejo was asked what he thought of the results of Friday's meetings and he just smiled and said, "we're going to wait for the authorities."

Hernandez said, "we'll fire him (Ozuna) again."

About 150 persons jammed the stuffy Zavala County court house for the hearing.

Conference Set On Food Stamps

A conference is scheduled for 10 a.m. Monday in the auditorium of the public welfare building here to discuss the federal food stamp program, Ouachita Parish Police Jury President T. W. Humphries said.

The session is at the request of Edmund M. Reggie, state commissioner of public welfare, who noted in a telegram to Humphries that additional parishes are being considered for participation in the program.

The jury president said he would invite all other jurors to attend with him.

DANCE
To The "Sentimental Swingers"
FRI. - SAT.
8 P.M. 'till Midnite
Copa Lounge
2909 Cypress - West Monroe

STRAND WEST MONROE
PHONE FA 2-8614
JOHN WAYNE in JOHN FORD Production DONOVAN'S REEF TECHNICOLOR
JASON AND THE ARGONAUTS

CONTINUOUS PERFORMANCES!
POPULAR PRICES!
STANLEY KRAMER "IT'S A MAD, MAD, MAD, MAD WORLD"
ULTRA PANAVISION TECHNICOLOR UNITED ARTISTS
NOW 1ST RUN
FEAT. 2:20 - 5:10 - 8:00
RIALTO WEST MONROE

JOY Drive-In THEATRE Phone 373-2612
"DON'T GIVE UP THE SHIP"
JERRY LEWIS
DINA MERRILL
ALSO
"THE GREAT ESCAPE"
IN COLOR
STEVE McQUEEN
JAMES GARNER

NOW
PARAMOUNT
OPEN 12:45 • 323-0970
FEATURE TIMES
1:10 - 3:10 - 5:10
7:10 - 9:10
M-G-M presents A PANDRO S. BERMAN PRODUCTION
You gotta have a gal in your room in... HONEYMOON HOTEL

ROBERT GOULET NANCY KWAN ROBERT MORSE JILL St.JOHN
in PANAVISION and METROCOLOR

TICKETS NOW ON SALE
2 Days—SEPT. 23, 24—Twice Daily, 2 & 8 p.m.
RICHARD BURTON in HAMLET
Exactly as Performed on Broadway
Only Engagement NEVER CAN BE SEEN HERE OR ANYWHERE

LAST DAY
JIM PHONE FA 3-5560
RICHARD BURTON • AVA GARDNER
DEBORAH KERR • SUE LYON
THE NIGHT OF THE IGUANA
BASED ON BROADWAY PLAY BY TENNESSEE WILLIAMS
ADULT ENTERTAINMENT
a Metro-Goldwyn-Mayer and Seven Arts Productions presentation
S-T-A-R-T-S S-U-N-D-A-Y
DWARFING THE MIGHTIEST!!
Joseph E. Levine presents ZULU

A Stanley Baker-Cy Endfield Production
An Embassy Pictures Release TECHNICOLOR TECHNIRAMA

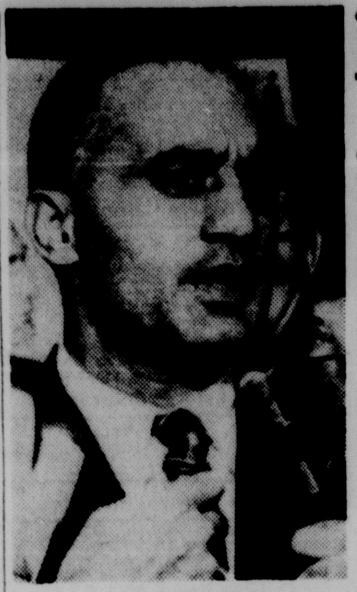

F. X. BELLOTTI . . . Ousts Peabody

Hard Worker Wrests Party From Veteran

QUINCY, Mass. (AP) — The kitchen of the red brick English Tudor style home was crowded with newsmen and children.

Center of attention was Lt. Gov. Francis X. Bellotti, the slim, dark, 41-year-old Quincy lawyer who had defied all predictions and won the Democratic nomination for governor of Massachusetts.

Bellotti wrested the prize from the incumbent Gov. Endicott Peabody Thursday in the state primary election.

The long night of watching his slim lead grow was over. Bellotti had caught an hour's sleep and then, clad in a bathrobe, sat at his kitchen table, read messages of congratulations and tried to hold a news conference.

"Yes, I've heard from the governor. He sent me a congratulatory telegram, pledging his support," he said.

Then: "Tommy, get your fingers out of the cereal."

It was an exciting morning at the Bellotti home and the 12 Bellotti children, ranging in age from 15 years to eight weeks, were everywhere.

Mrs. Bellotti — tall, blonde, Maggi — quietly hustled 6-year-old Joey off to school while her husband continued answering questions.

Born of Italian immigrant parents in 1923, Bellotti grew up during the depression years of the 1930s.

After graduating from high school in 1942, he joined the Navy as a seaman. He served four years with an underwater demolition unit in the Pacific and was discharged as a lieutenant (J.G.).

He sold magazine subscriptions to pay his way through Tufts College and Boston College Law School.

He established a law practice in Quincy, 10 miles south of Boston, and built it to the point where he could move his rapidly growing famliy into the 12-room brick house at 120 Hillside Avenue.

In 1958, Bellotti lost a race as the Democratic nominee for district attorney in predominantly Republican Norfolk County.

Four years later he emerged from relative political obscurity to win the Democratic nomination for lieutenant governor. Both Bellotti and Peabody defeated their Republican opponents and took office in January, 1963.

It wasn't long before Bellotti and Peabody parted company and the ambitious loner from Quincy began to consider opposing the governor for the Democratic gubernatorial nomination in 1964.

Once he had made his decision he plunged into the fight.

Bellotti doesn't rattle easily and when Peabody dealt him a crushing defeat for endorsement at the preprimary Democratic State Convention, he coolly began planning to take on the governor in the primary.

"The convention wasn't my fight," he said.

Characteristically, when he knew early Friday that he had won, he carefully restrained any gloating over his triumph not only over Peabody but over the party leadership which had lined up behind the governor.

Bellotti immediately moved to erase the campaign bitterness.

"I don't think there was any bitterness. We are both fierce competitors," he said.

K.C. Will Hold Banquet Sunday, Install Officers

Annual banquet and installation of officers of the Knights of Columbus Council 1336 will be held Sunday at the K. C. hall on Oliver road.

All Knights and their wives are invited to attend. A social hour will be held from 6 to 7 p.m. preceding the banquet.

Guest speaker for the evening will be State Deputy William Guste, an attorney of Lafayette.

The Knight of the Year will be announced, and the annual Past Grand Knight plaque presented.

Among officers to be installed are Robert R. Blau, grand knight; Ray Ticheli, deputy grand knight; James Frandsen, chancellor; Riley J. Bryant, recorder; Joseph A. Candiloro, financial secretary; Albert Theriot, treasurer; Tony Anzalone, lecturer, and L. P. Cloutier, advocate.

Massachusetts Democrats Rally To New Winner

BOSTON (AP) — Massachusetts Democratic party leaders closed ranks Friday behind Lt. Gov. Francis X. Bellotti, who bucked them and wrested the party's gubernatorial nomination from incumbent Gov. Endicott Peabody.

Complete unofficial returns from Thursday's primary election gave Bellotti 363,243 votes to 335,620 for Peabody.

Both Peabody and Sen. Edward M. Kennedy, who had voiced strong support for the governor, urged the party to back Bellotti against former Gov. John A. Volpe, who won the Republican nomination for governor without opposition.

During the campaign, Kennedy's office sent letters to the senator's campaign workers urging them to aid Peabody.

The Volpe-Bellotti contest will mark the first time in Massachusetts history the two major parties have backed sons of Italian immigrants for governor.

Peabody told his supporters, "I have no regrets whatsoever. We gave our all as governor. We gave our all as a candidate for governor."

Bellotti commented: "Chub Peabody was a great competitor."

From New England Baptist Hospital where he is confined with a broken back suffered in a plane crash, Kennedy issued a statement saying "Bellotti "deserves the congratulations of every Democrat for the hard, courageous campaign which brought him victory and he deserves the support of every Democrat in the coming contest."

Kennedy was unopposed for nomination for a full six-year term in the Senate seat once held by his brother, the late President John F. Kennedy.

Howard Whitmore, former mayor of suburban Newton, had no opposition for the Republican nomination to oppose Kennedy in November.

Bellotti, 41, father of 12, rebounded from a crushing defeat suffered at the state preprimary convention last June, when Peabody won the convention endorsement by a margin of more than 3 to 1.

As incumbent governor and endorsed candidate, Peabody had the backing of nearly all party leaders.

Bellotti described Peabody as the candidate of the political bosses, using the line, "the politicians will vote for Peabody, the people will vote for Bellotti."

Bellotti and Peabody both are serving their first two-year terms. Some observers felt Peabody's defeat could be traced to his first year in office when he became involved in a series of emotionally charged controversies including his stand for abolition of the death penalty.

In the only other contest for statewide office, the Democratic nomination for treasurer was captured by the incumbent, Robert Q. Crane of Boston.

Crane overcame a heavy Boston vote for Louise Day Hicks, Boston school committeewoman, who was the central figure in a dispute with Negro leaders last year over alleged de facto segregation in the city's public schools.

Democrats cast more than 125,000 votes for the late state auditor, Thomas J. Buckley, who died on the eve of the primary. Buckley was unopposed for nomination for a 13th consecutive term. The Democritic State Committee is expected to choose a nominee.

Massachusetts House Speaker John F. Thompson of Ludlow, indicted last May on charges of bribery and conspiracy, defeated two challengers for the Democratic nomination to the House in his district.

Of two indicted governor's councillors who sought renomination, one was successful and one was not.

Joseph Ray Crimmins, awaiting trial on bribery and conspiracy charges, defeated four opponents.

Councillor Ernest C. Stasiun, who has appealed a bribery conviction, finished last in a three-man race.

Boston Democratic voters gave State Rep. Charles Iannello an easy victory in a bid for another term. Two years ago Iannello won re-election to the House while in jail.

Unofficial returns in western Massachusetts indicated Rep. Silvio Conte won both the Republican and Democratic nominations for another term.

PARAMOUNT
Late Show Tonite 11:30 pm
SAMUEL BRONSTON PRESENTS
SOPHIA LOREN
STEPHEN BOYD • ALEC GUINNESS
JAMES MASON • CHRISTOPHER
THE FALL OF THE ROMAN EMPIRE
ULTRA-PANAVISION TECHNICOLOR

You Can Count on Us... Quality Costs No More at SEARS

Saturday Night is Family Night at SEARS...

12 Hours To Shop SATURDAY 9A.M. to 9P.M.

Save Saturday and Saturday Night on this Terrific Buy in Famous Brand
WOOLENS
Famous Names Such as:
Forstmann,
Strong Hewatt,
Worumba,
J. O. Donnel
Einninger
3.88 Yard
If you sew and know fine fabrics, you will like this fine selection of woolens. You know how enduring is their beauty and 'flawless behavior', so there's nothing we can tell you about these woolens except that these precious fabrics —usually so costly—are now available in an abundance of weights, textures, weaves, patterns and solid colors, all for one wonderful low price. But, here's fair warning; don't wait too late!

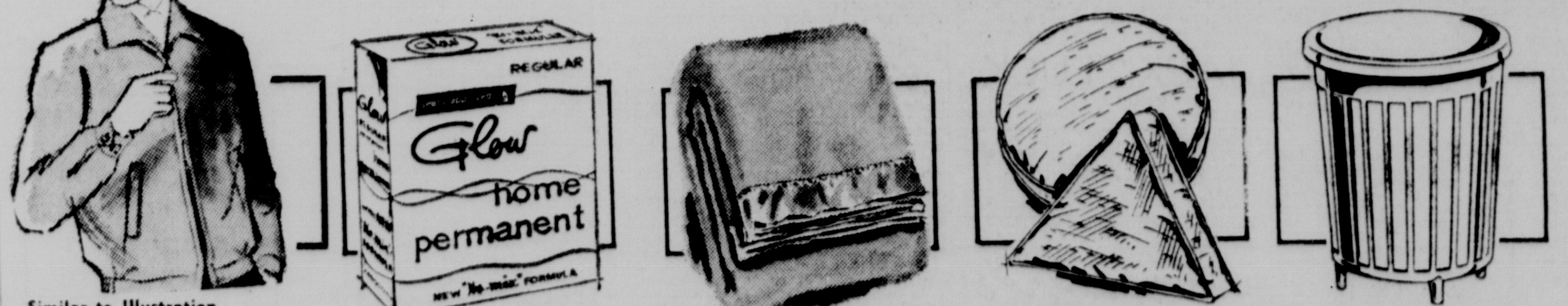

Similar to Illustration
Girl's Back-to-School Jacket Special
Reg. $4.99 & $5.99 2.99
White poplin jackets are washable and have zipper fronts, with button cuffs. With school emblems.

Easy-to-Use Glow Home Permanent
Reg. 99c 77c
The permanent for normal hair! No-mix neutralizer, wave lotion, end tissues, too.

Cozy Blanket for Full or Twin Beds
Reg. $4.98 3.99
Rayon and acrylic blend wears longer, stays fluffy soft. 7 solid colors. 72x90 in.

Piles of Pillows for Holiday Gifts
Reg. $1.98 1.66
Pick from many shapes, colors. One low, low price—Buy several Saturday at Sears!

Polyethylene Wastebaskets
Reg. 59c 44c
Handy for bath, bedroom or kitchen. Harmony House colors. 7-qt. capacity.

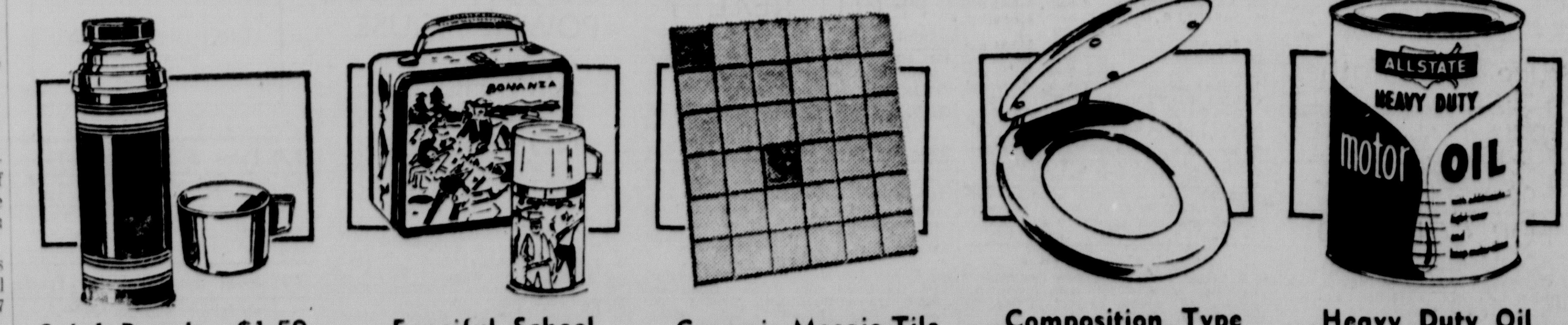

Sale! Regular $1.59 Pint Vacuum Bottle
Save Now 99c
Air tight . . . keeps contents hot or cold. Built-in shock absorber protects.

Fanciful School Kit With Bottle
Reg. $2.49 1.88
Steel box imprinted with gay, imaginative designs — TV, sports, etc. ½ pint bottle.

Ceramic Mosaic Tile
Reg. 90c 59c sq. ft.
Put colorful tile accents anywhere in your home. Also for outdoors! Hard-wearing!

Composition Type White Toilet Seats
Regular 2.97 2.44
Durable molded wood flour won't crack or warp. Plastic hinges, painted surface.

Heavy Duty Oil 6-Qt. Kits
Reg. $1.98 1.44
Allstate Heavy Duty Motor Oil meets auto manufacturers maximum severity tests for motor oil.

Shop at Sears and Save
Satisfaction Guaranteed or Your Money Back
SEARS
1501 Louisville Ave.
Phone FA 5-1441
FREE PARKING
STORE HOURS
Fri., Sat., Mon. 9 AM to 9 PM
Tues., Wed., Thurs. 9 AM to 5:30 PM